

Unit III

Somatic & Special Senses

Fig 16.7c

Copyright © The McGraw-Hill Companies, Inc. Permission required for reproduction or display.

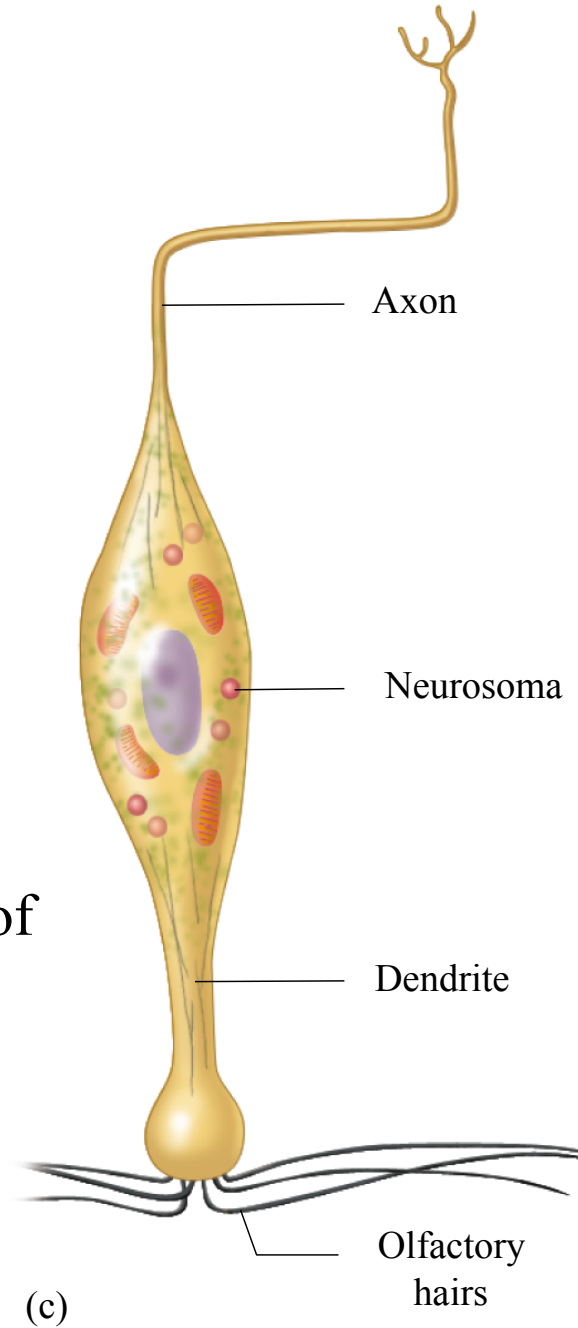

The receptor is the dendrite of the sensory neuron

(c)

Fig 16.6d

Separate Cell: the receptor is a separate cell from the sensory neuron

Copyright © The McGraw-Hill Companies, Inc. Permission required for reproduction or display.

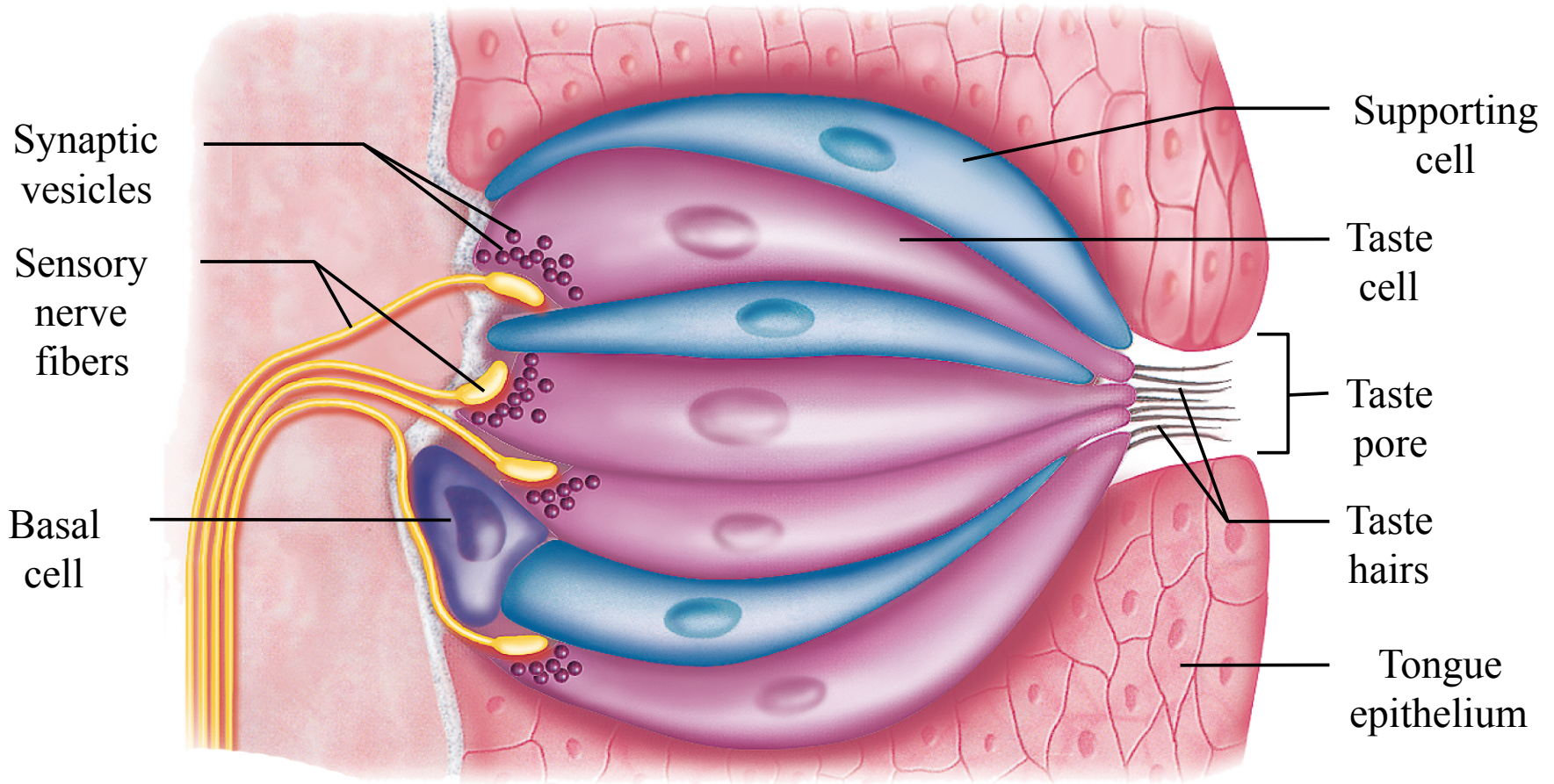

(d) Taste bud

Fig. 16.1

Copyright © The McGraw-Hill Companies, Inc. Permission required for reproduction or display.

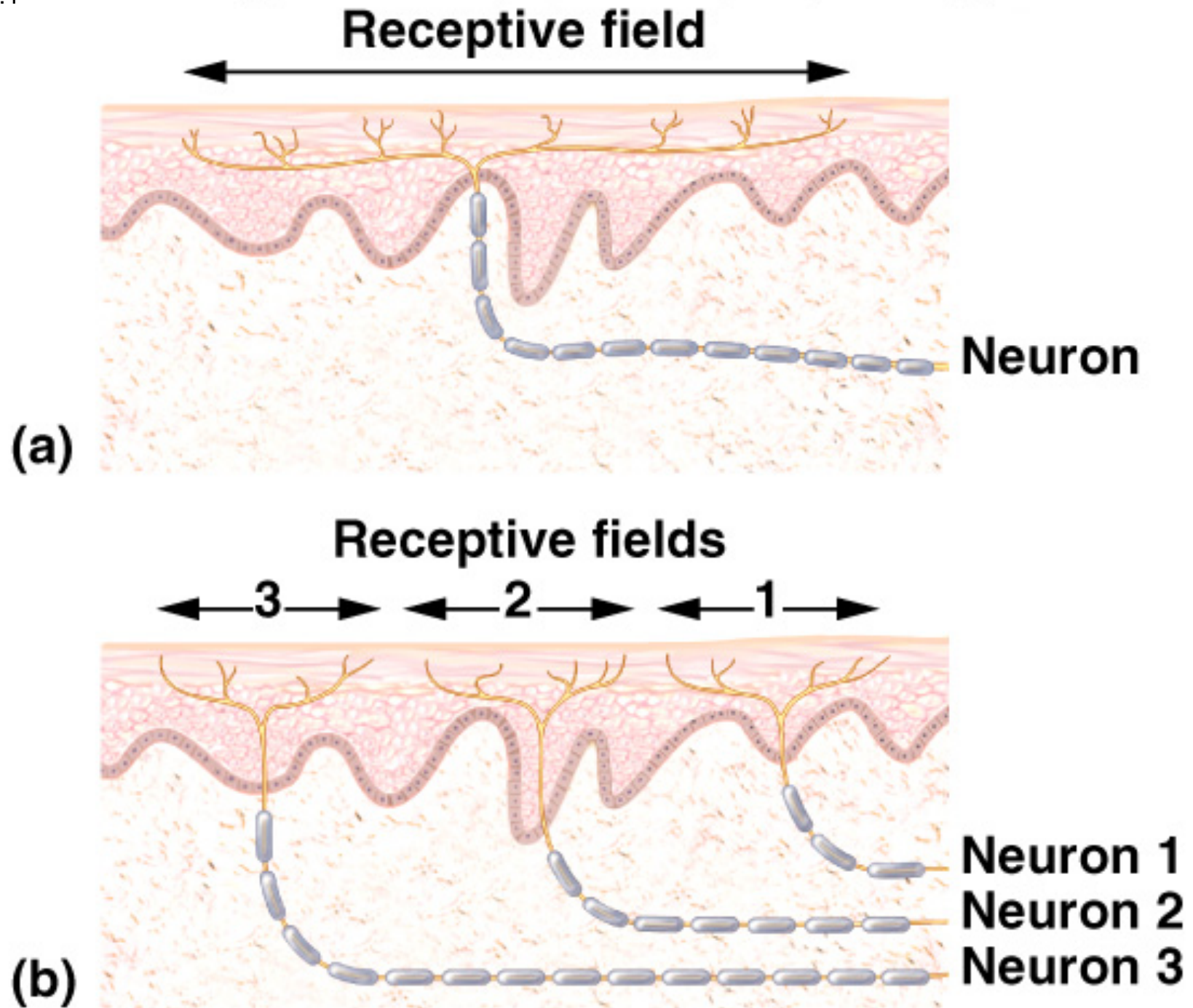

Fig. 16.2

Copyright © The McGraw-Hill Companies, Inc. Permission required for reproduction or display.

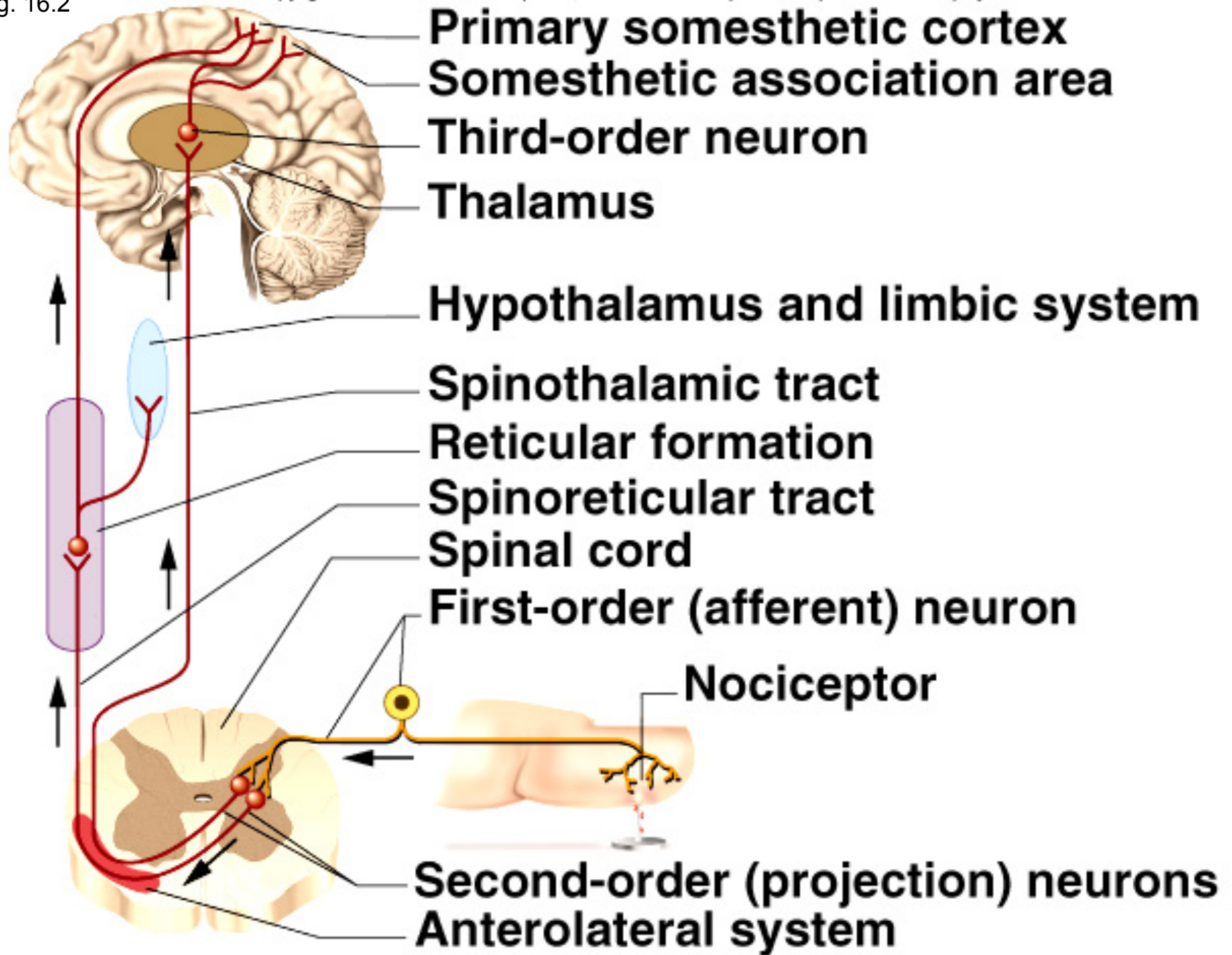
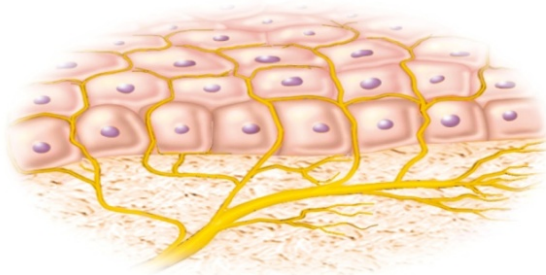
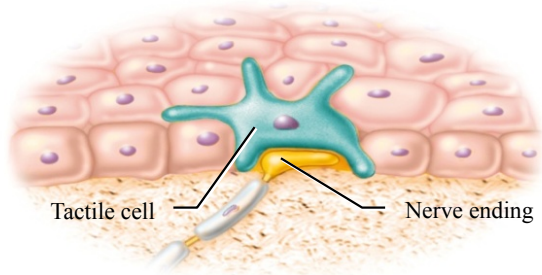

Fig 16.2

Copyright © The McGraw-Hill Companies, Inc. Permission required for reproduction or display.



Free nerve endings



Tactile disc

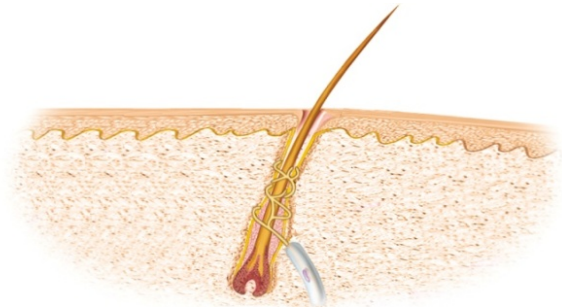

Hair receptor

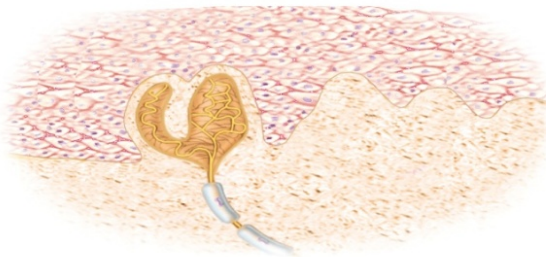

Tactile corpuscle



End bulb

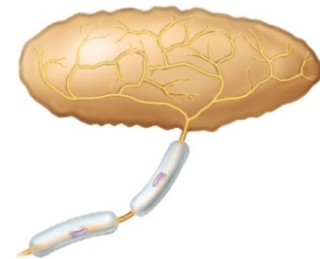

Bulbous corpuscle

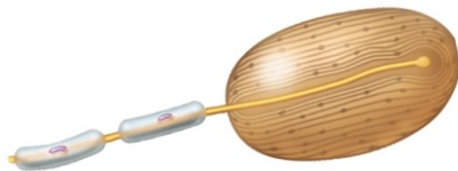

Lamellar corpuscle

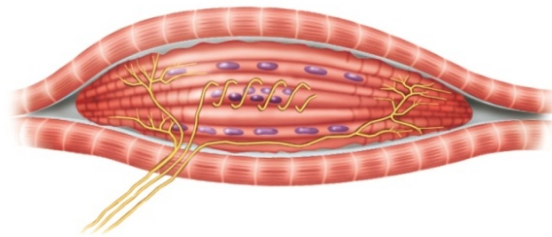

Muscle spindle

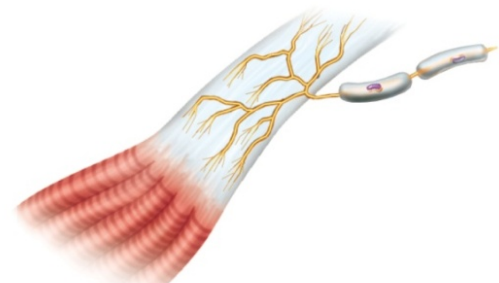

Tendon organ

Fig. 16.6

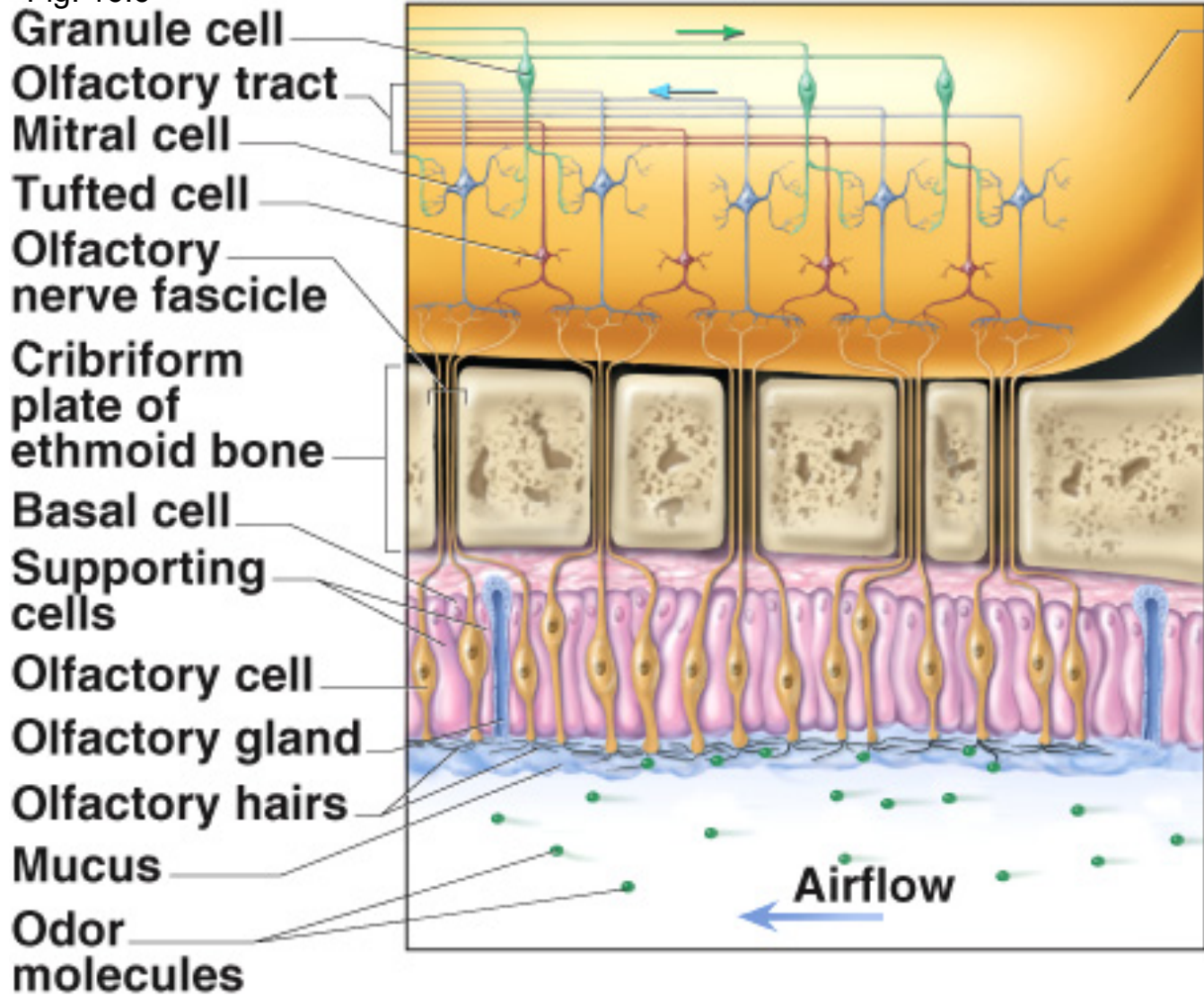

(a)

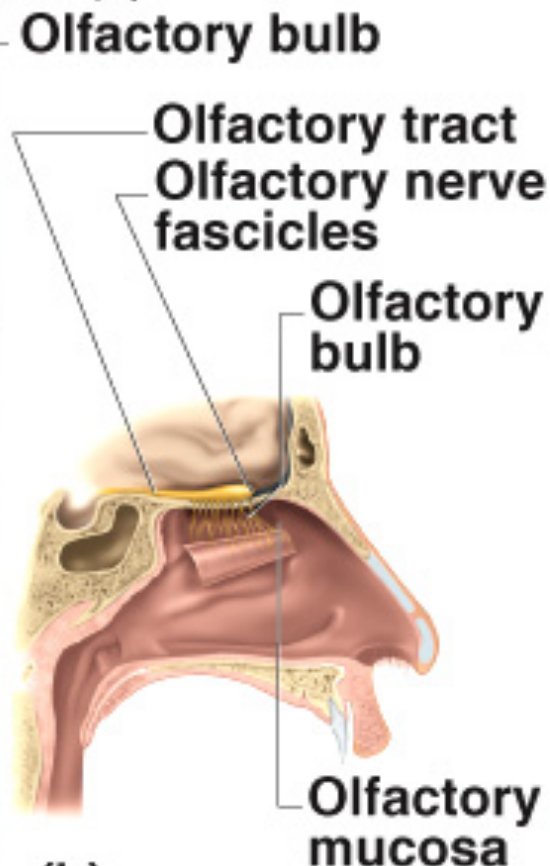

(b)

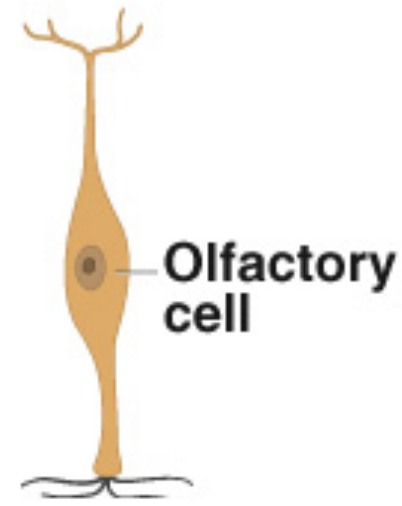

(c)

Fig.16.01

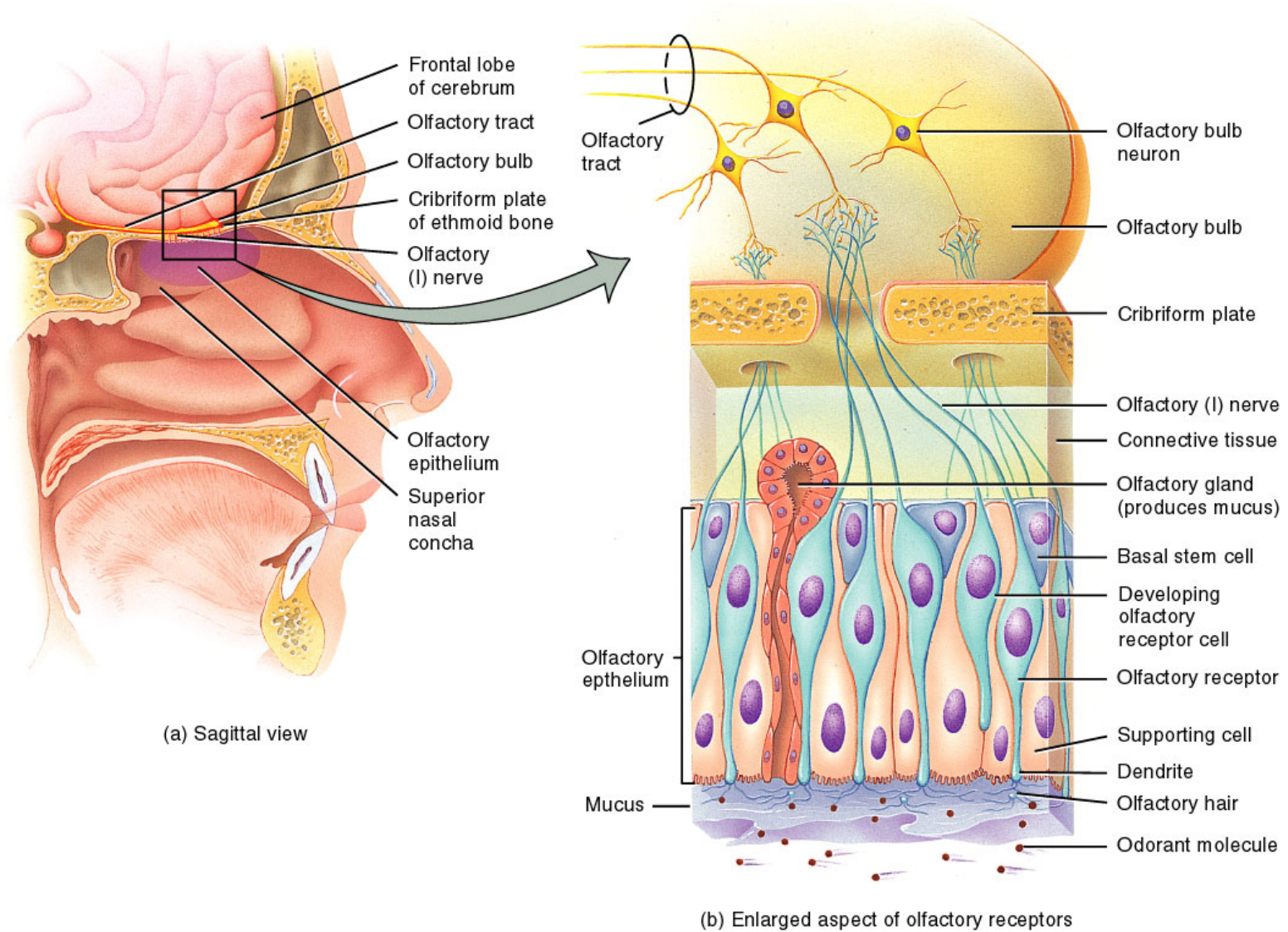

Fig. 16.7

Copyright © The McGraw-Hill Companies, Inc. Permission required for reproduction or display.

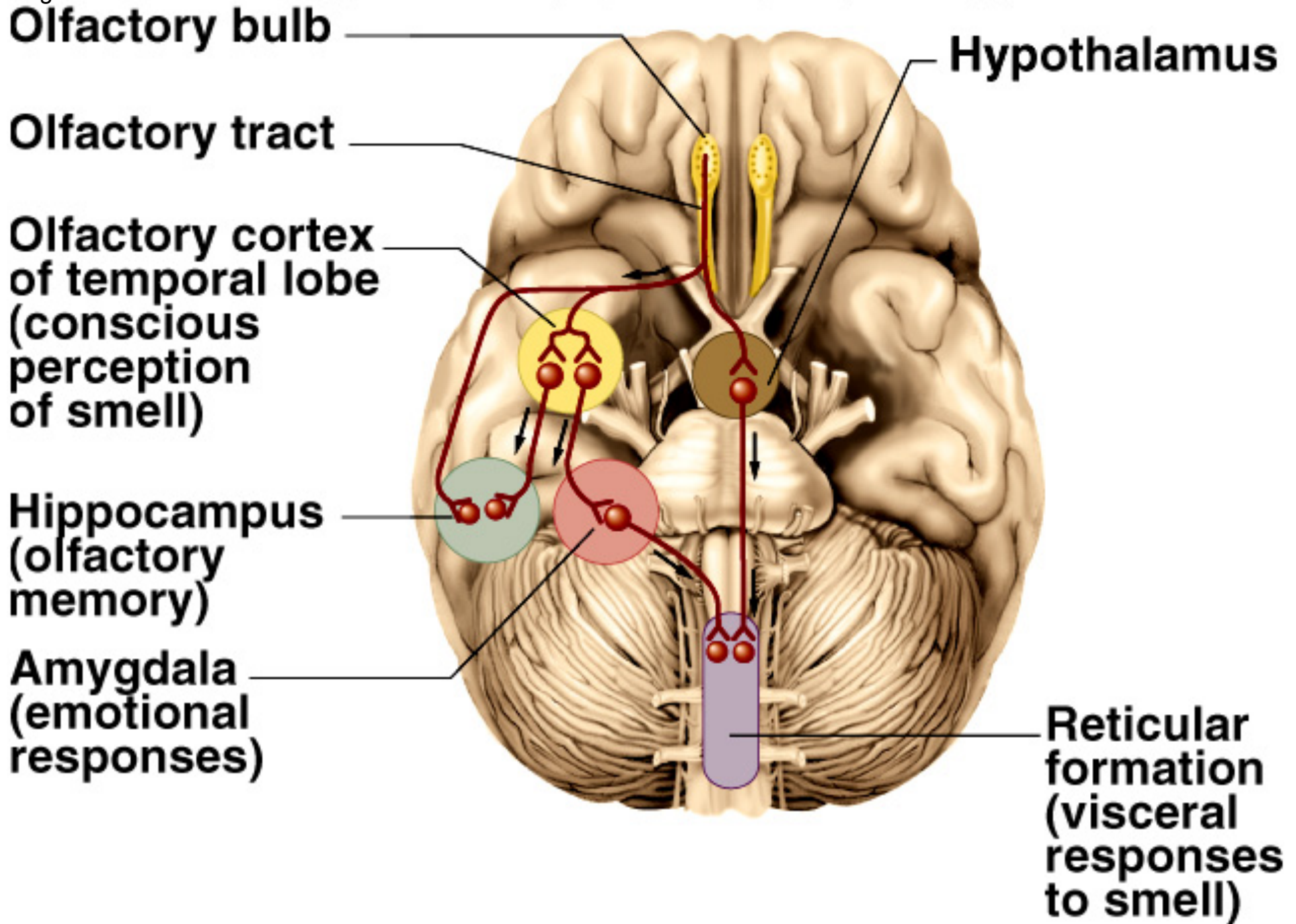

Fig 16.6

Copyright © The McGraw-Hill Companies, Inc. Permission required for reproduction or display.

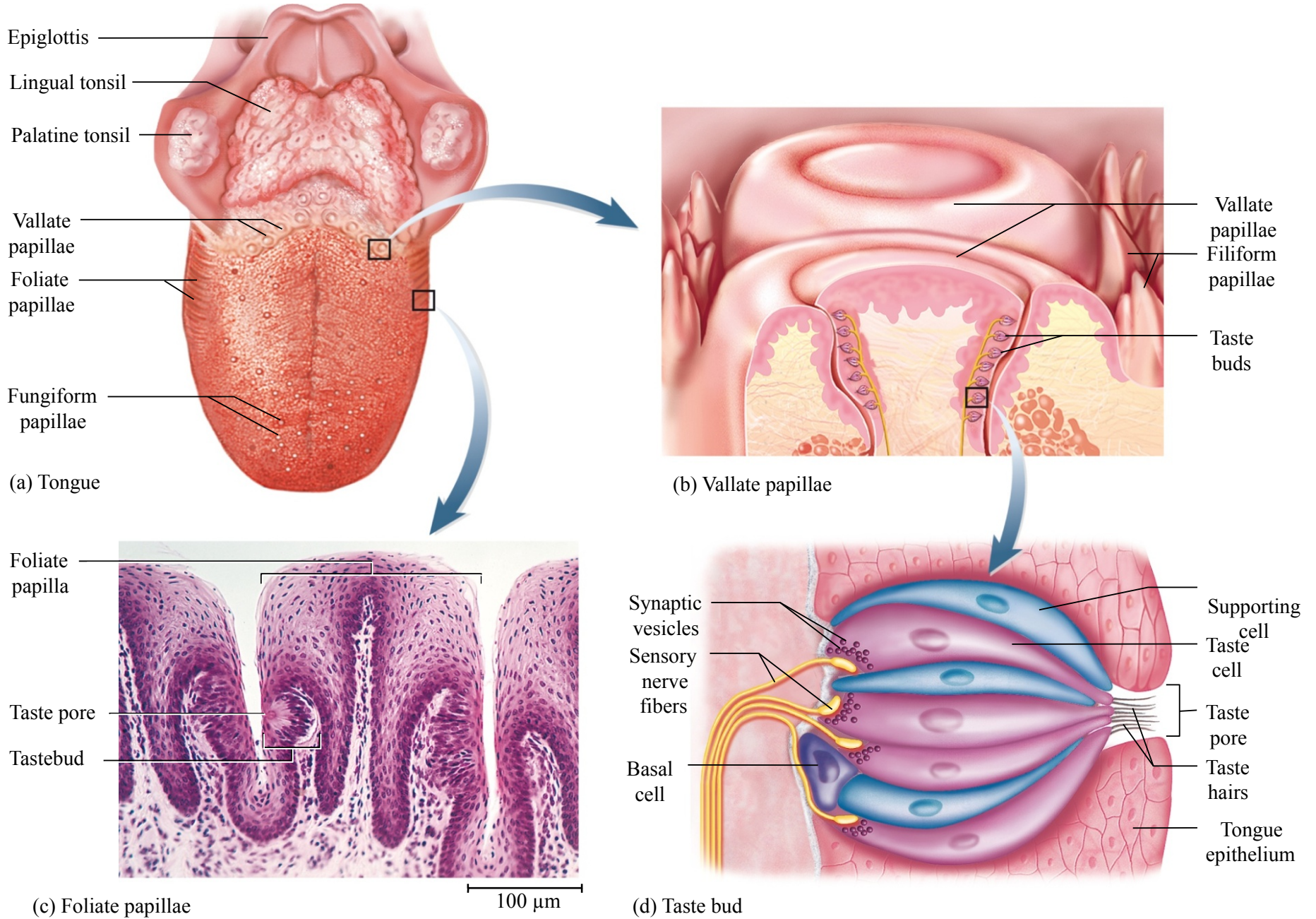

Fig. 16.5a

Copyright © The McGraw-Hill Companies, Inc. Permission required for reproduction or display.

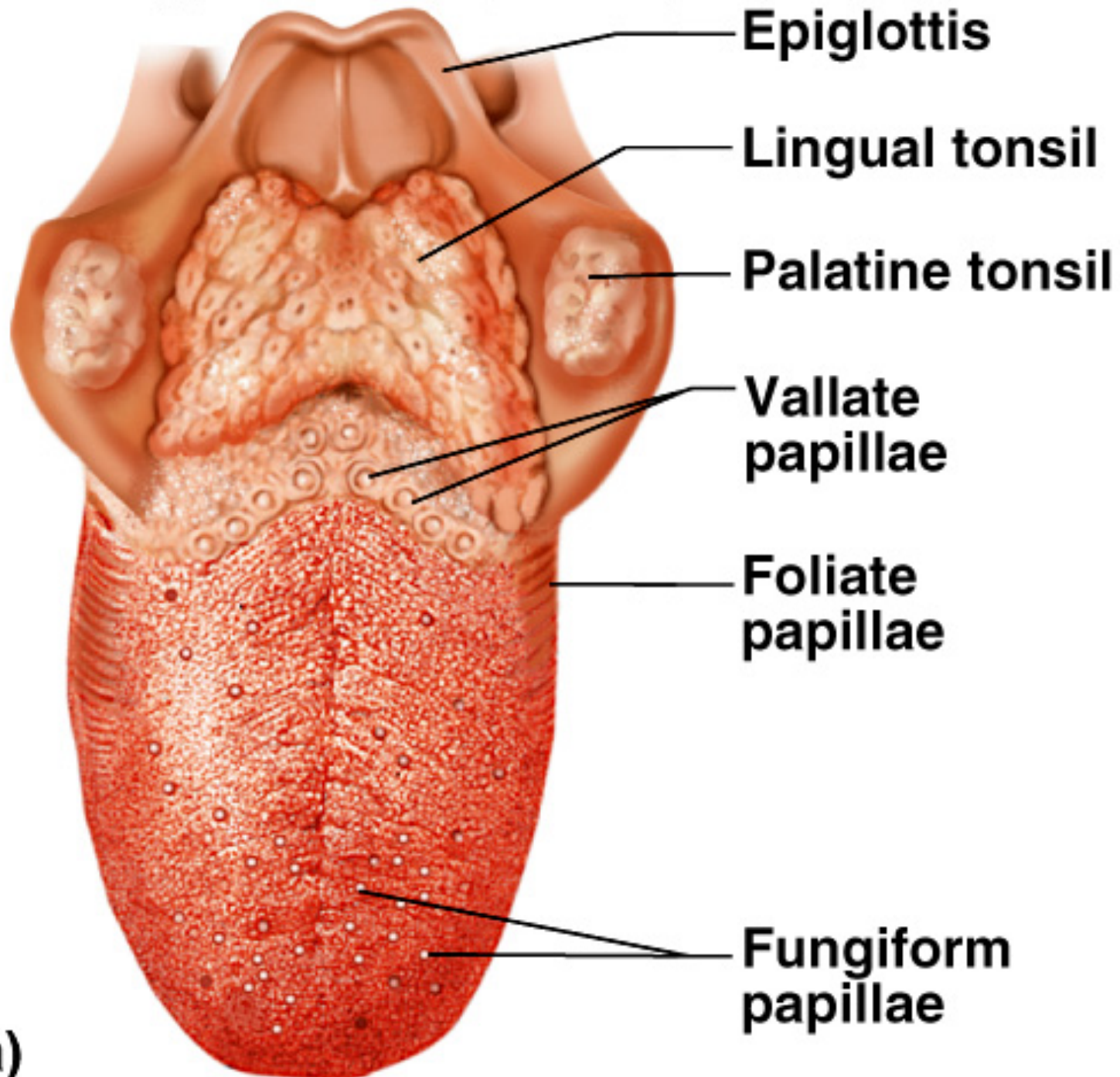

Fig. 16.5c

**Lingual
papilla**

**Taste
pore**

**Taste
bud**



(c)

100 μ m

Fig. 16.5d

Copyright © The McGraw-Hill Companies, Inc. Permission required for reproduction or display.

Connective tissue

Epithelium of tongue

Basal cell

Sensory nerve fiber

Supporting cell

Gustatory (taste) cell

Taste bud

Taste hair

Taste pore

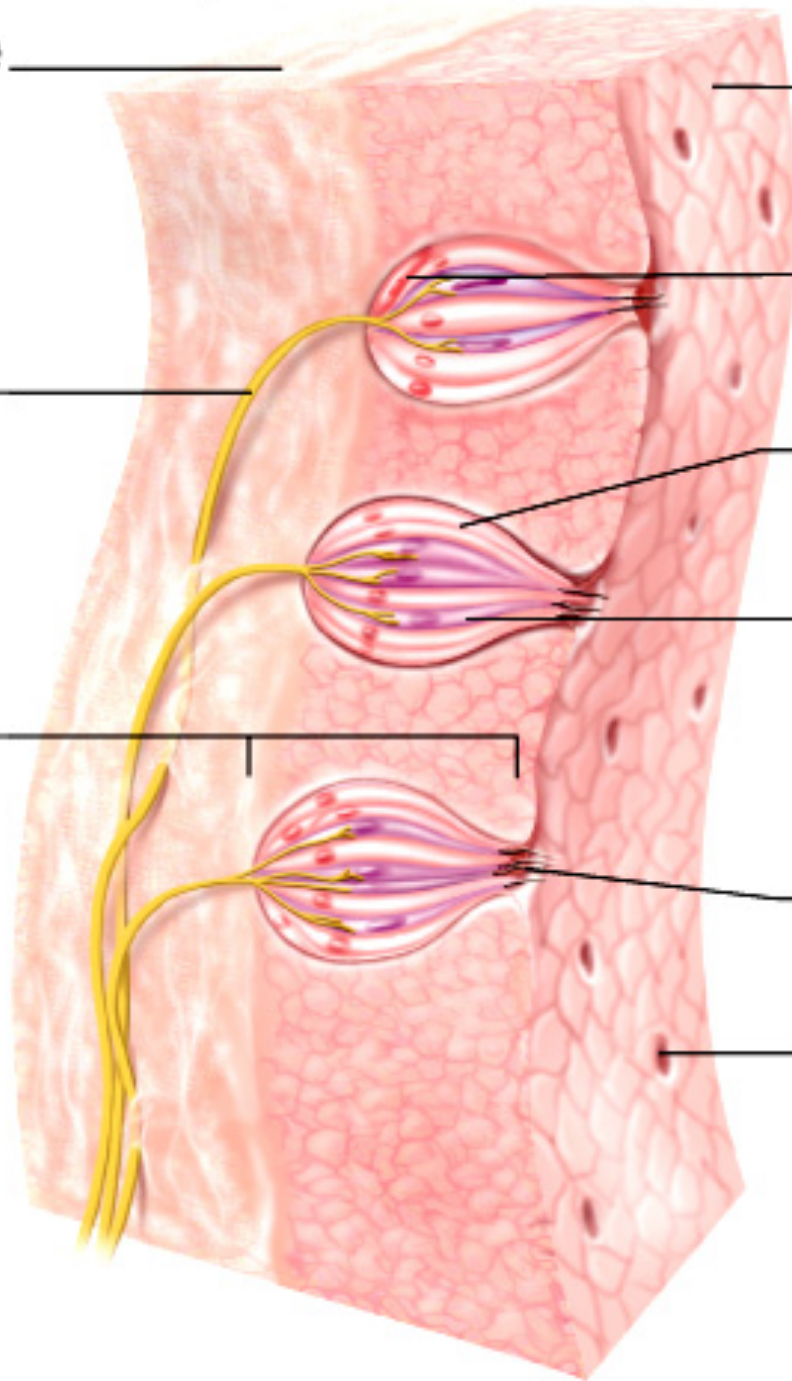

(d)

Fig. 16.20

Copyright © The McGraw-Hill Companies, Inc. Permission required for reproduction or display.

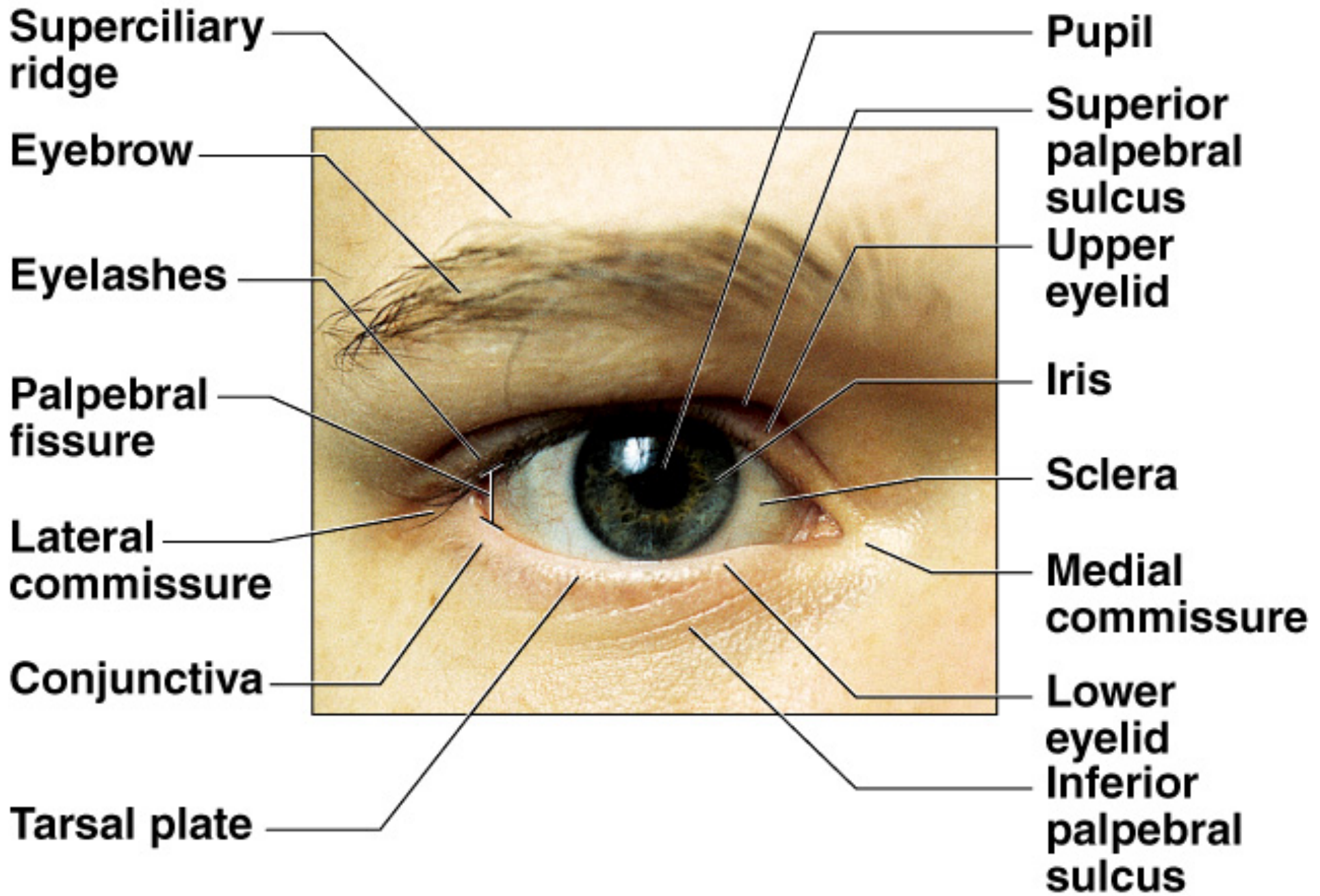

Fig. 16.21

Copyright © The McGraw-Hill Companies, Inc. Permission required for reproduction or display.

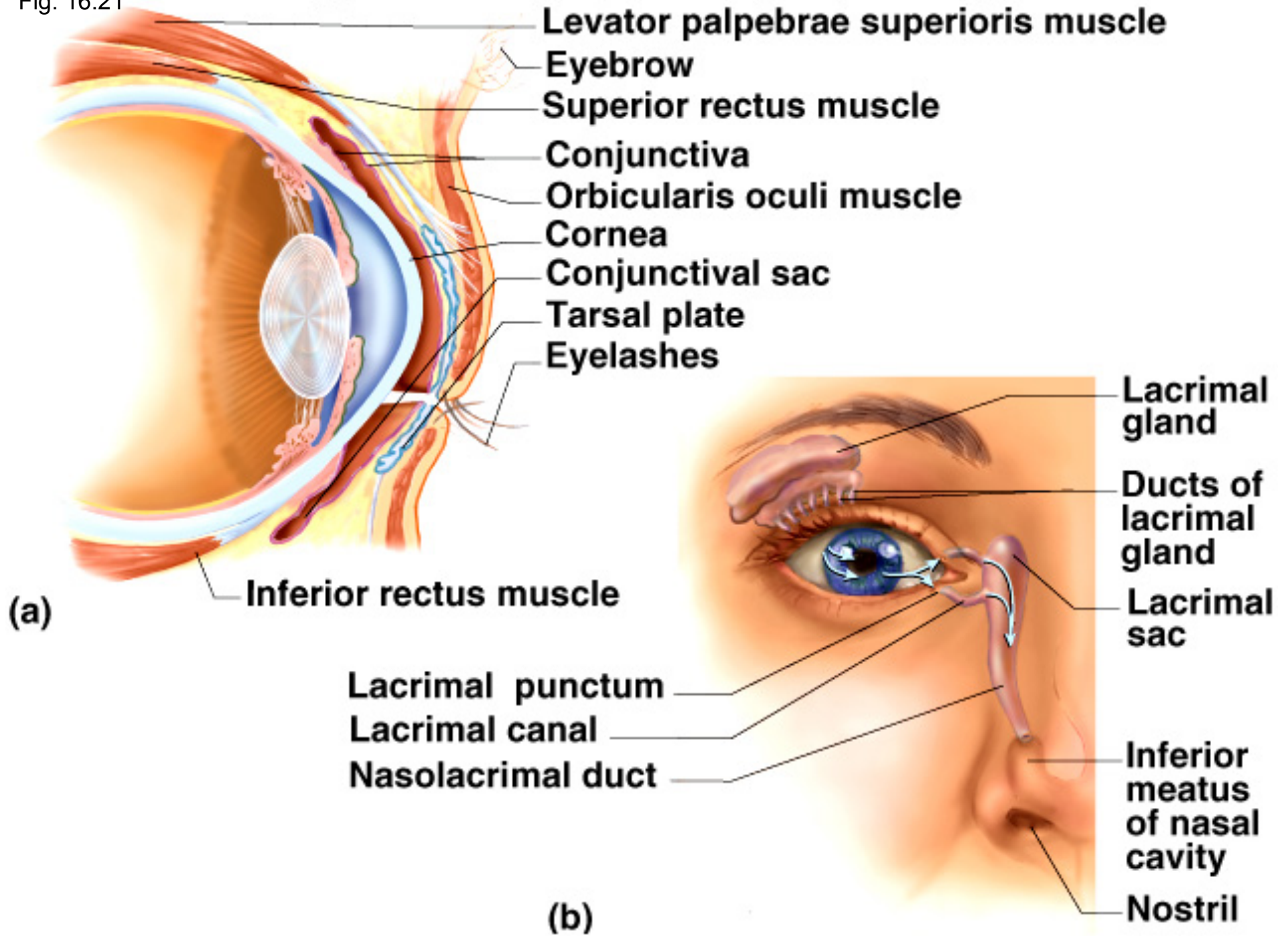
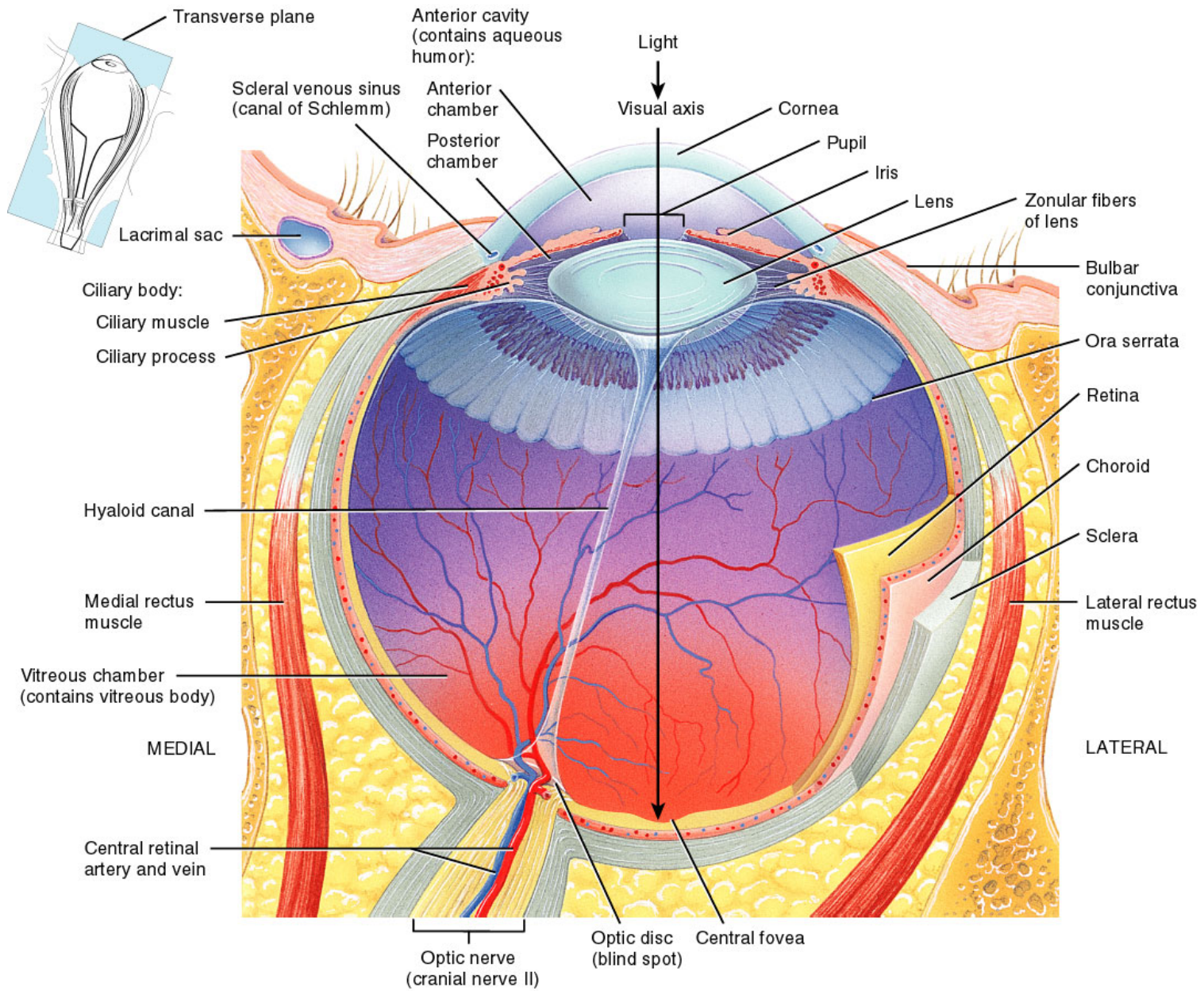

Fig. 16.06



(a) Superior view of transverse section of right eyeball

Fig. 16.10

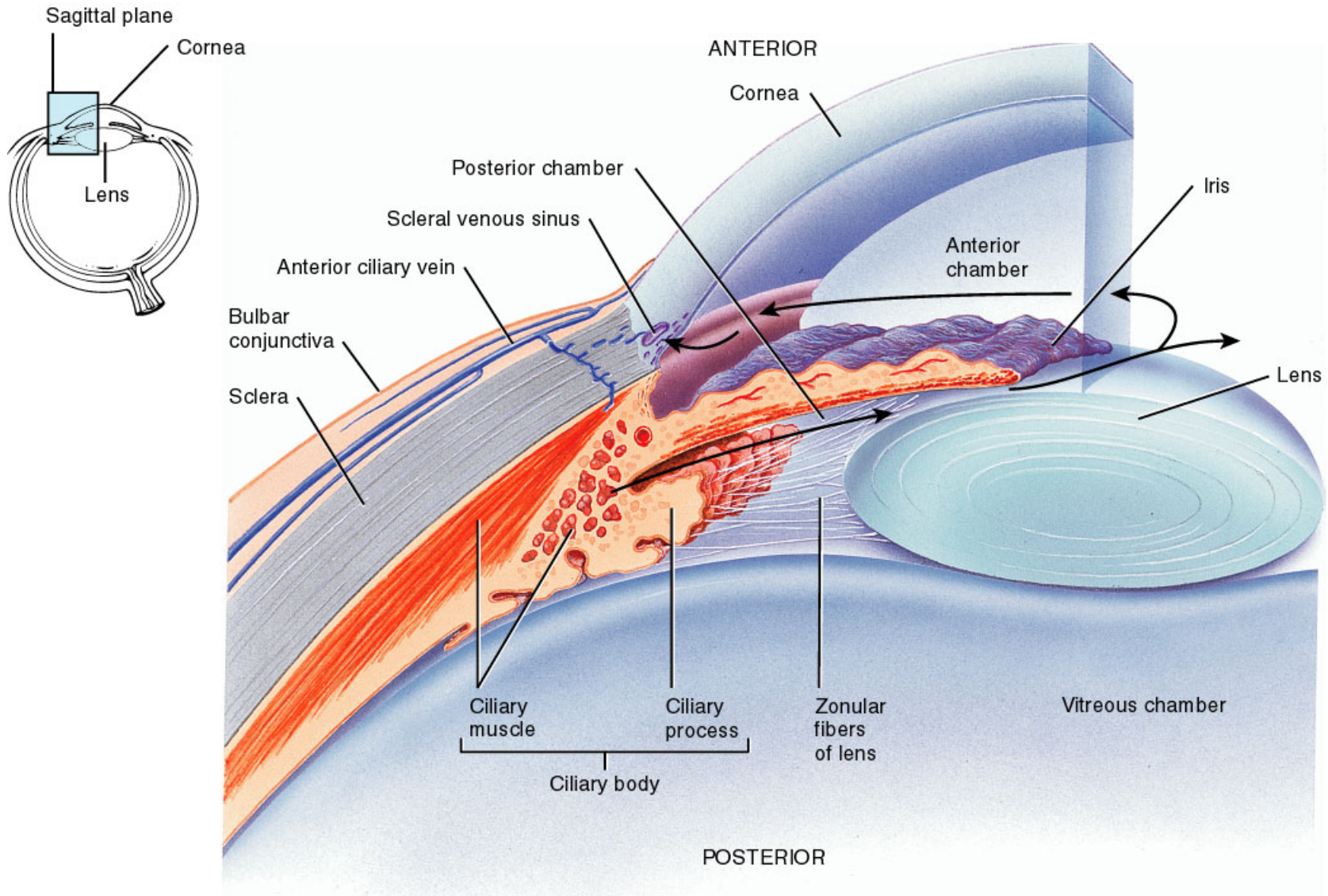

Fig. 16.23

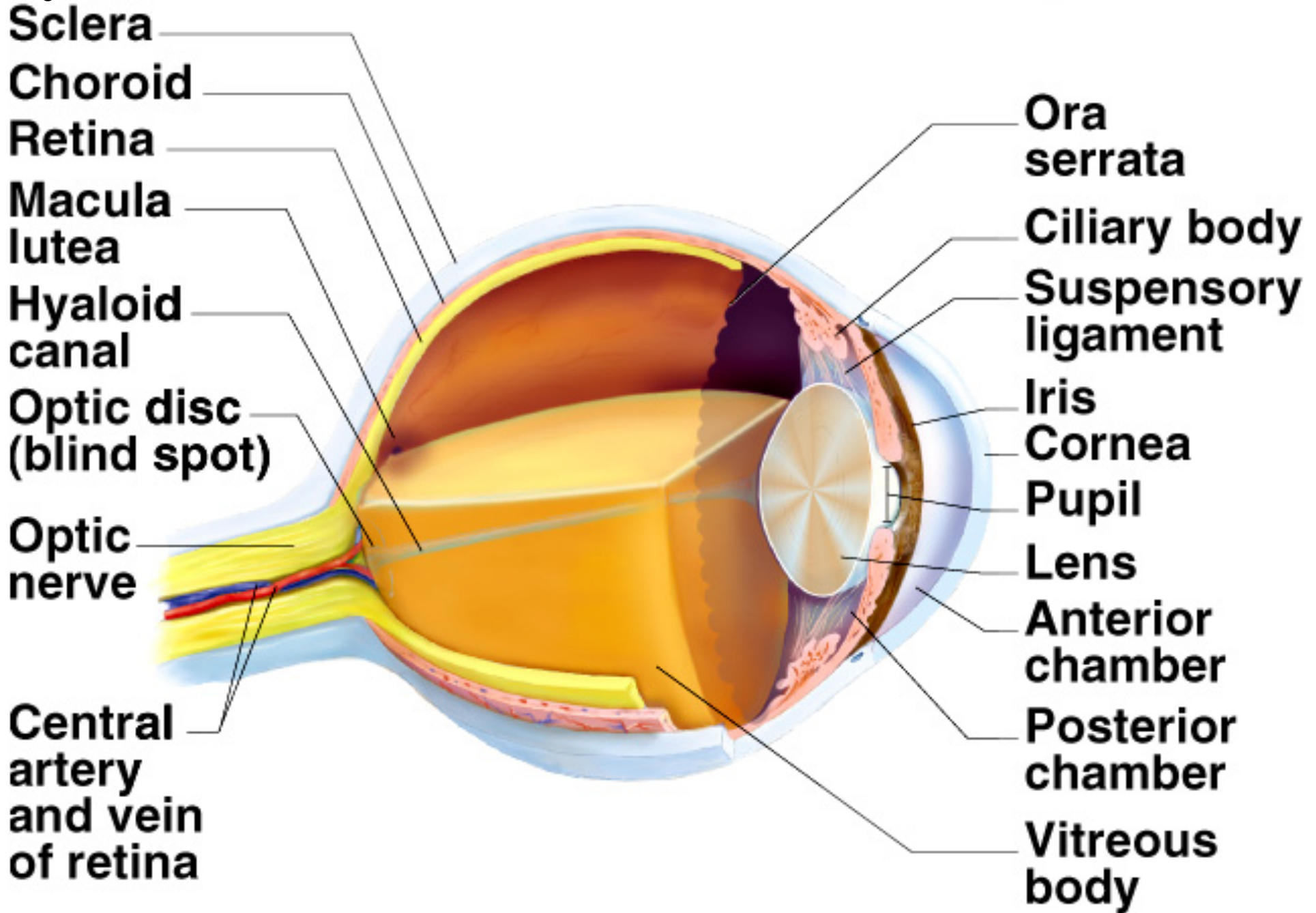
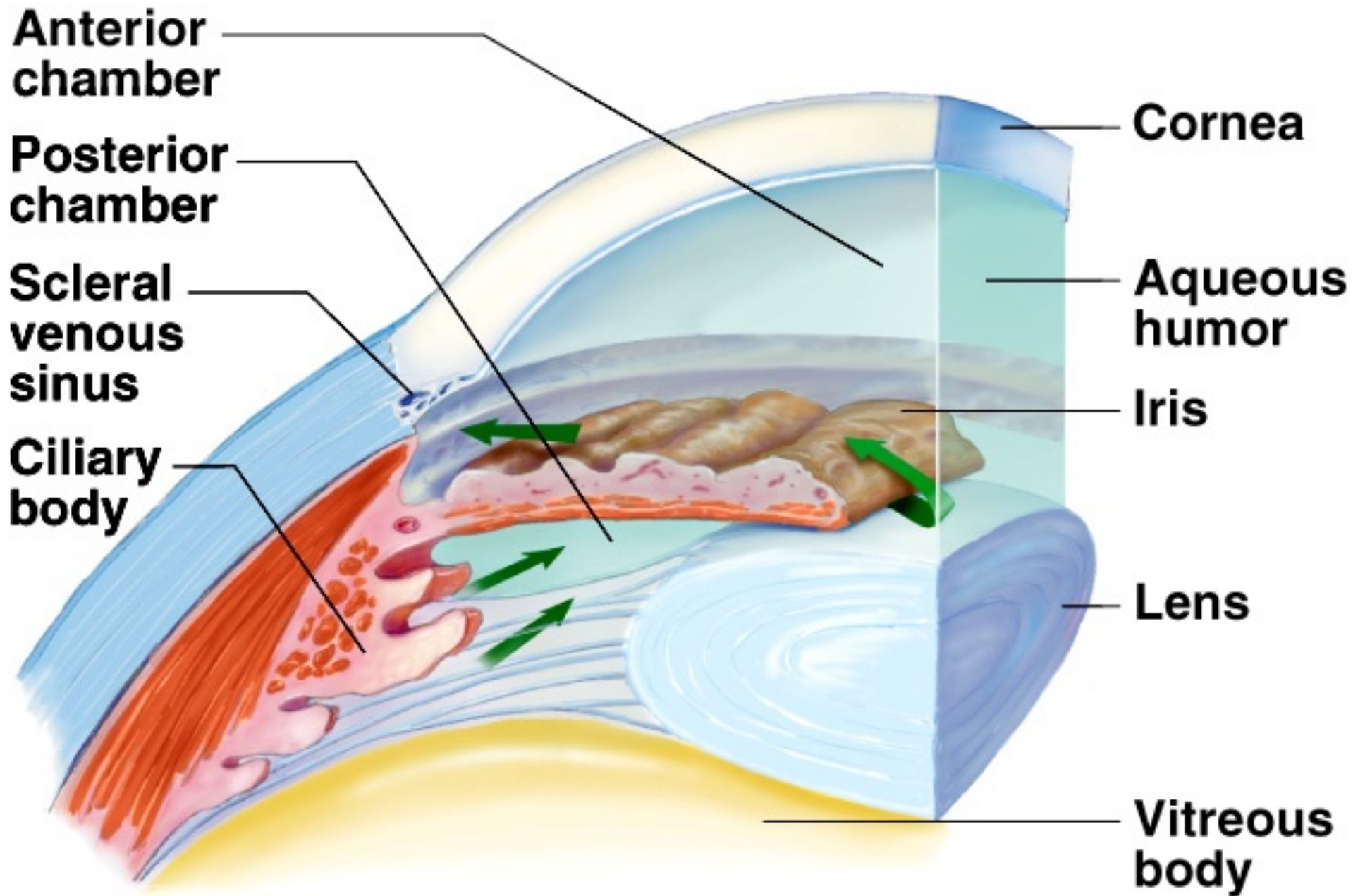

Fig. 16.24

Copyright © The McGraw-Hill Companies, Inc. Permission required for reproduction or display.



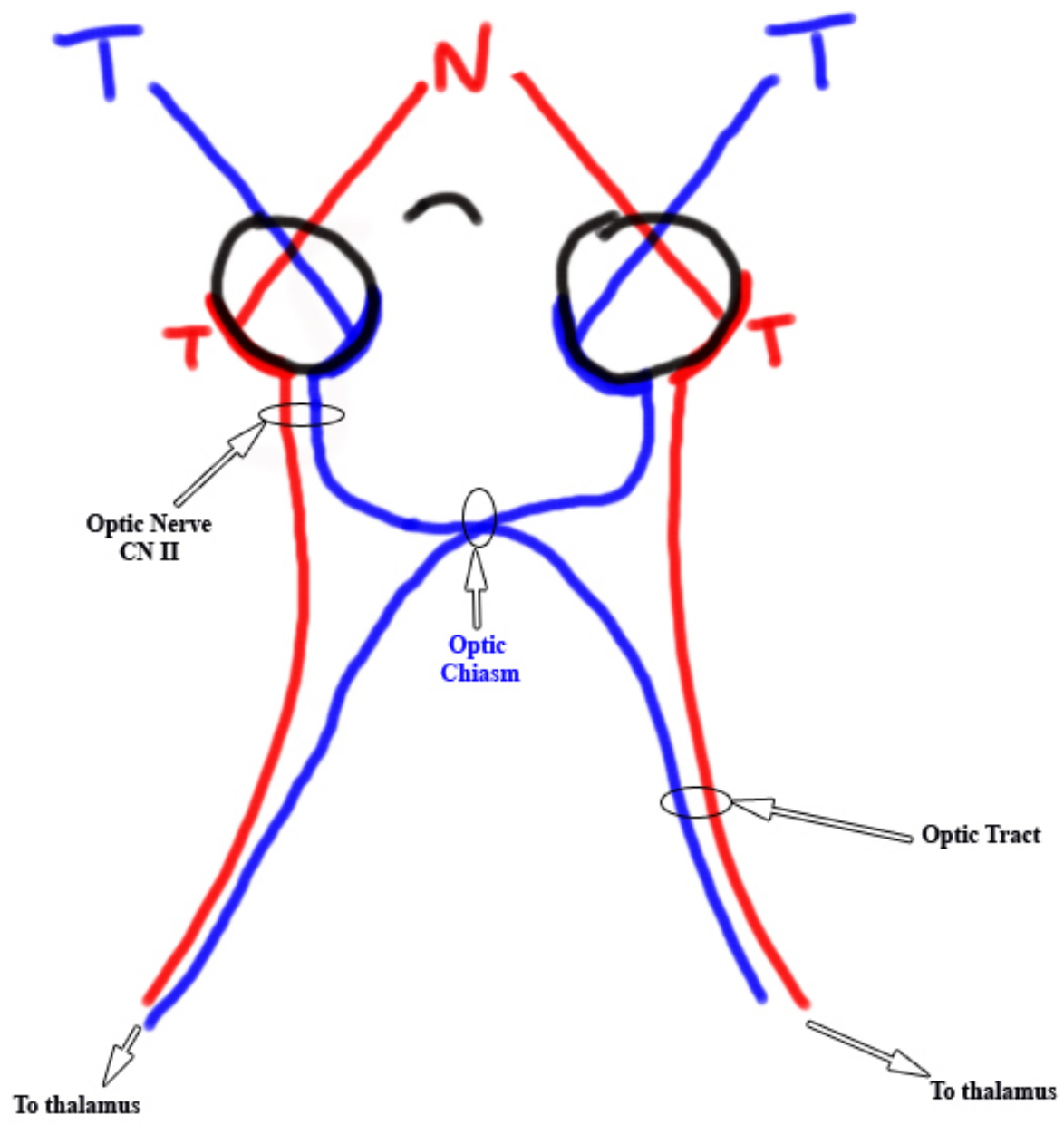

Fig. 16.26

Copyright © The McGraw-Hill Companies, Inc. Permission required for reproduction or display.

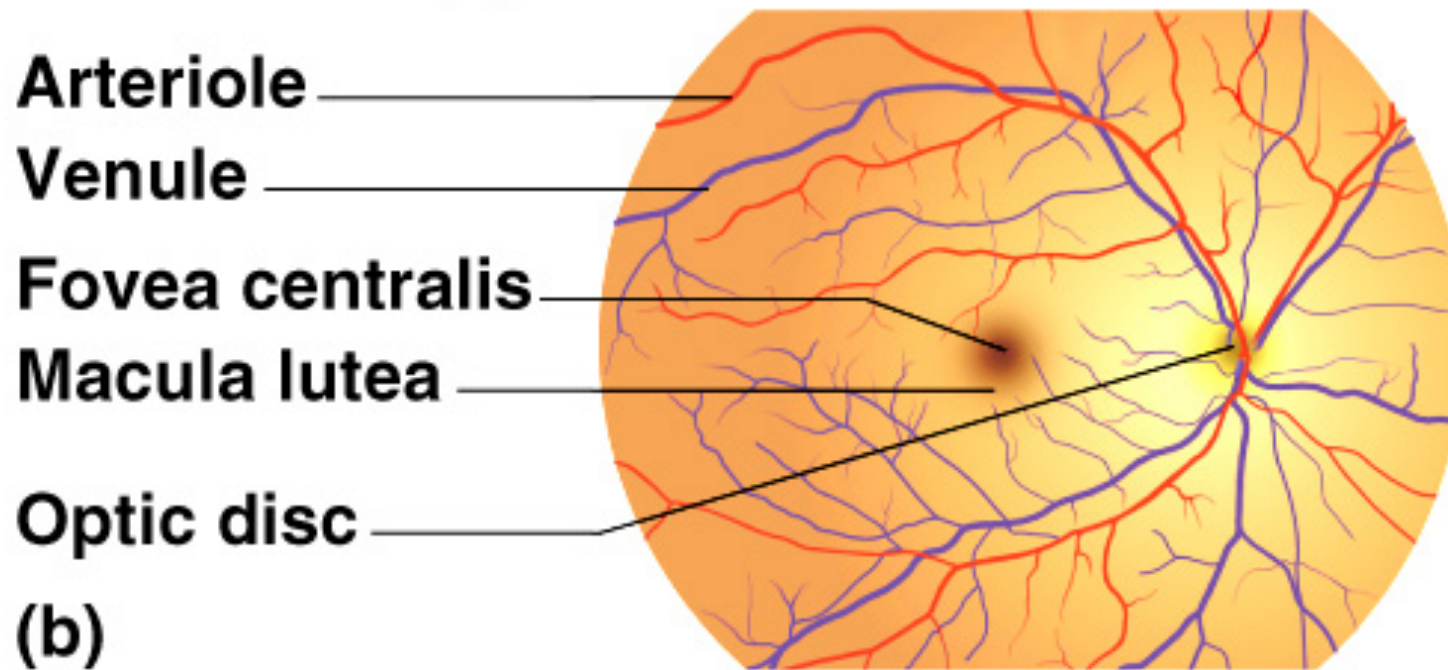
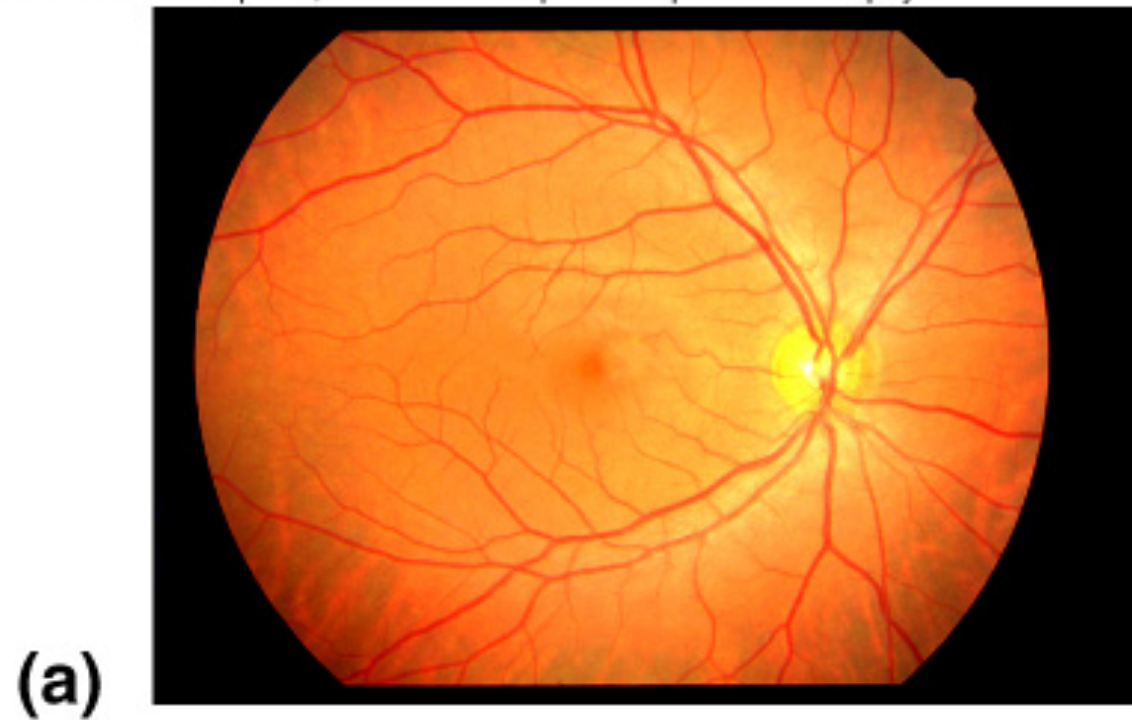

Fig. 16.29

Copyright © The McGraw-Hill Companies, Inc. Permission required for reproduction or display.

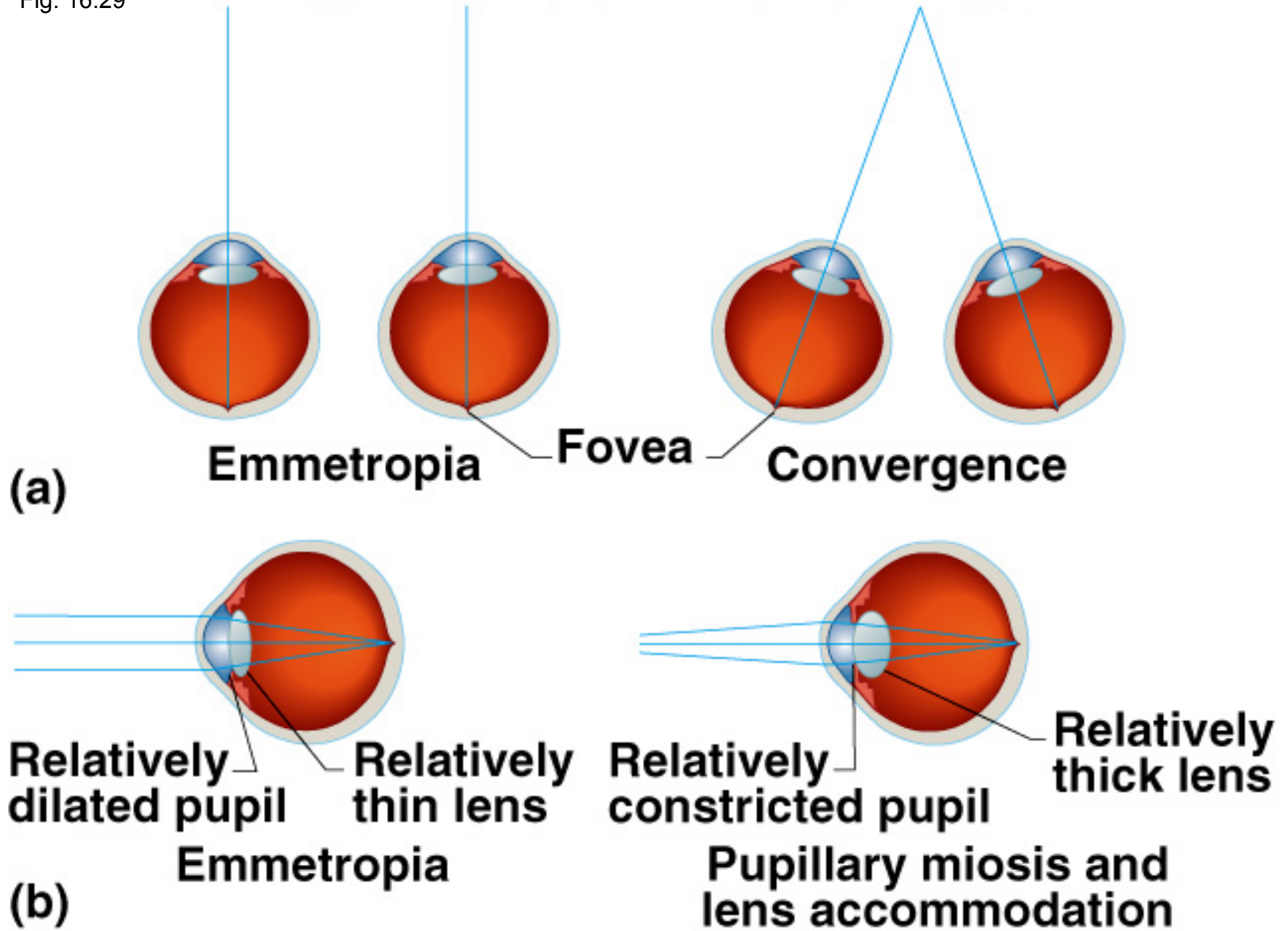

Fig. 16.30a

Copyright © The McGraw-Hill Companies, Inc. Permission required for reproduction or display.

Ciliary muscle relaxed

Suspensory ligament taut

Lens thins

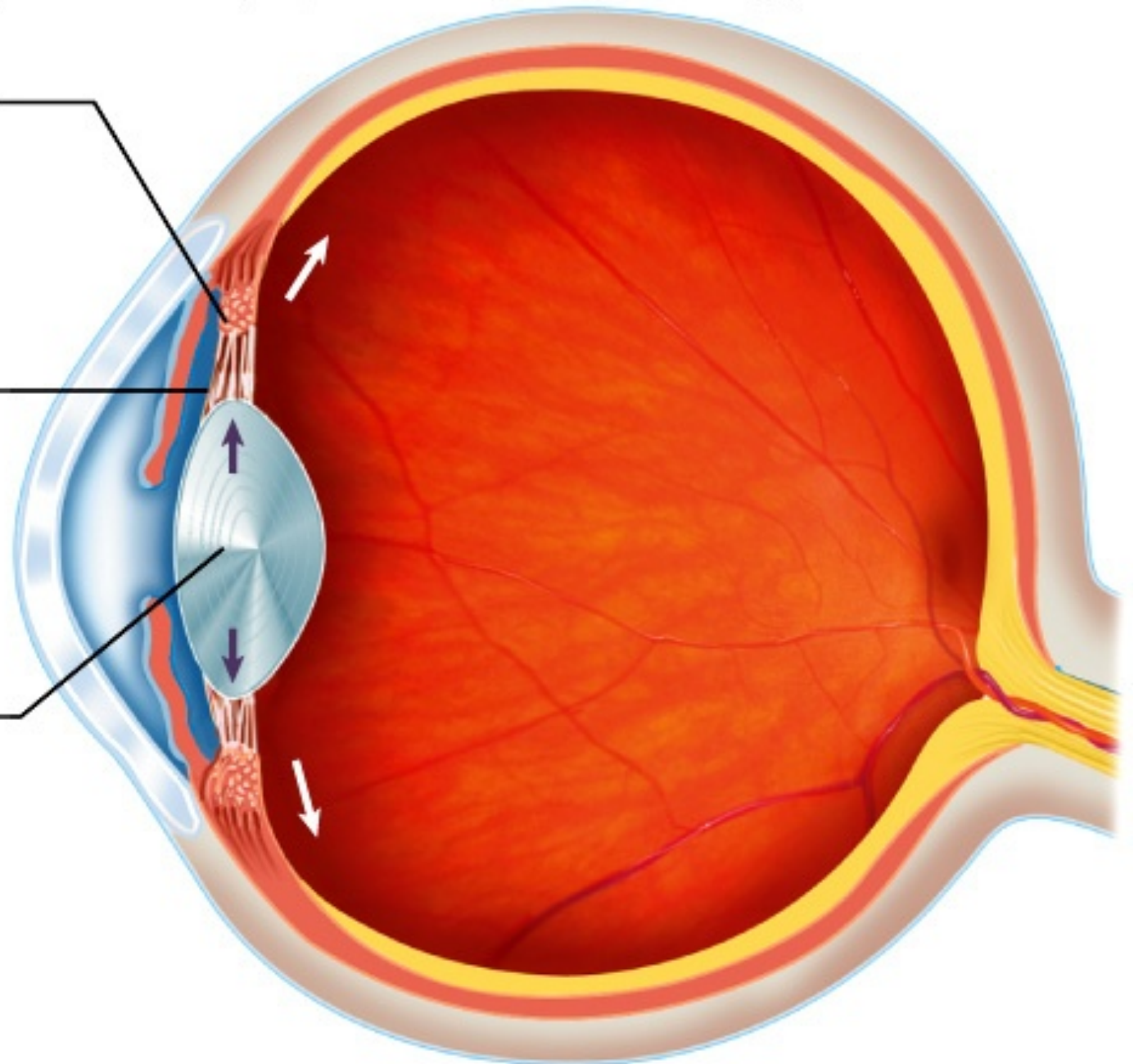

(a)

Distant vision (emmetropia)

Fig. 16.30b

Copyright © The McGraw-Hill Companies, Inc. Permission required for reproduction or display.

Ciliary muscle contracted

Suspensory ligament relaxed

Lens thickens

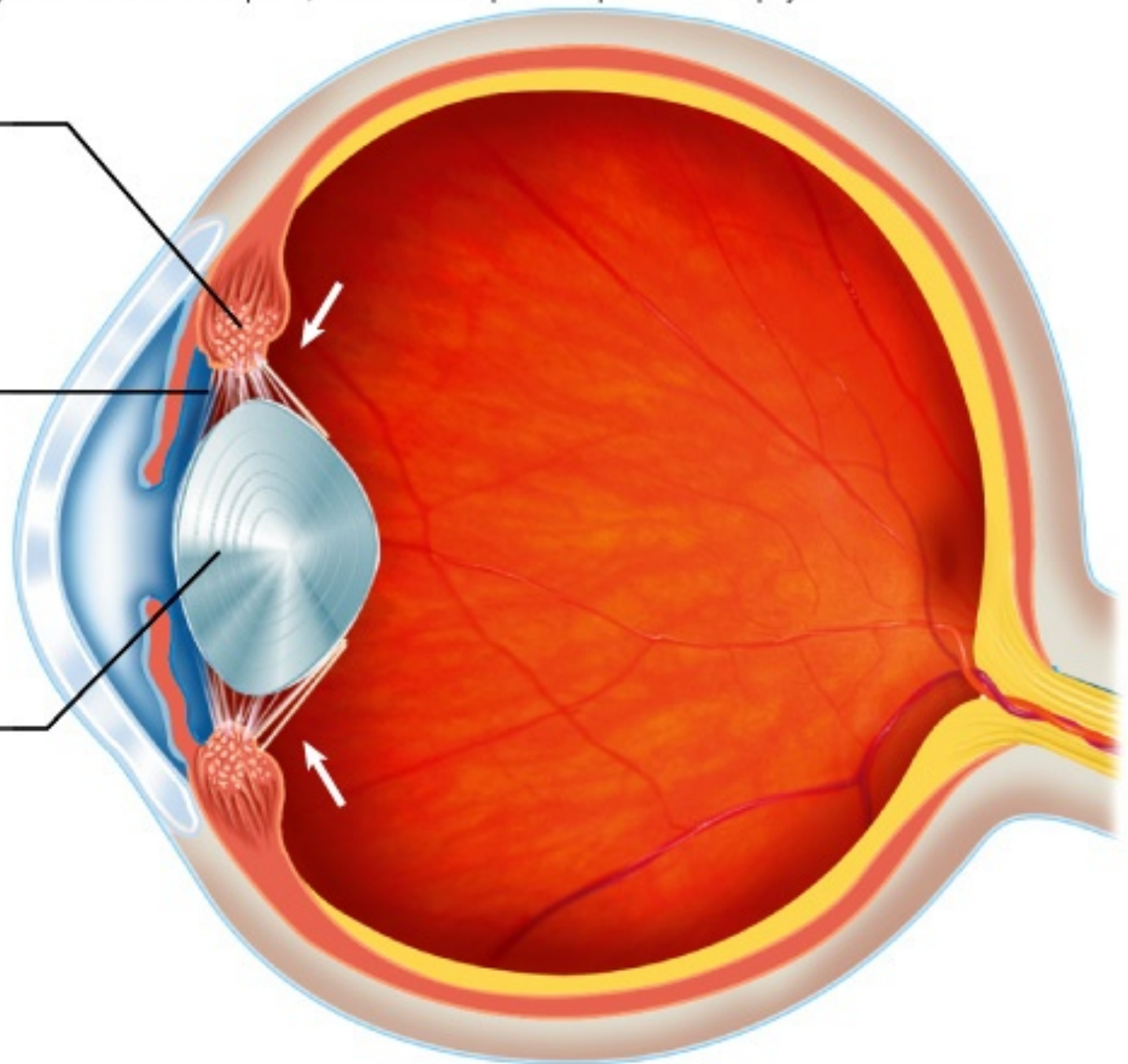

Near vision (accommodation)

Fig. 16.22

Copyright © The McGraw-Hill Companies, Inc. Permission required for reproduction or display.

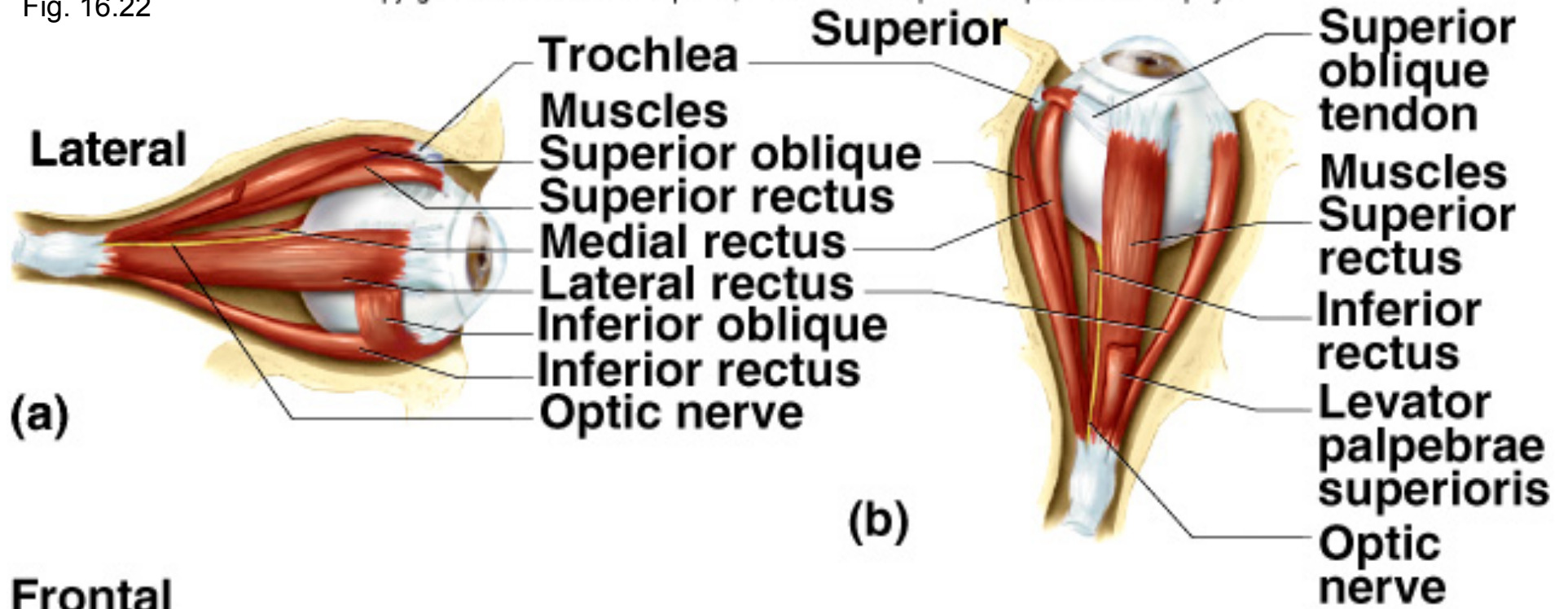

Frontal

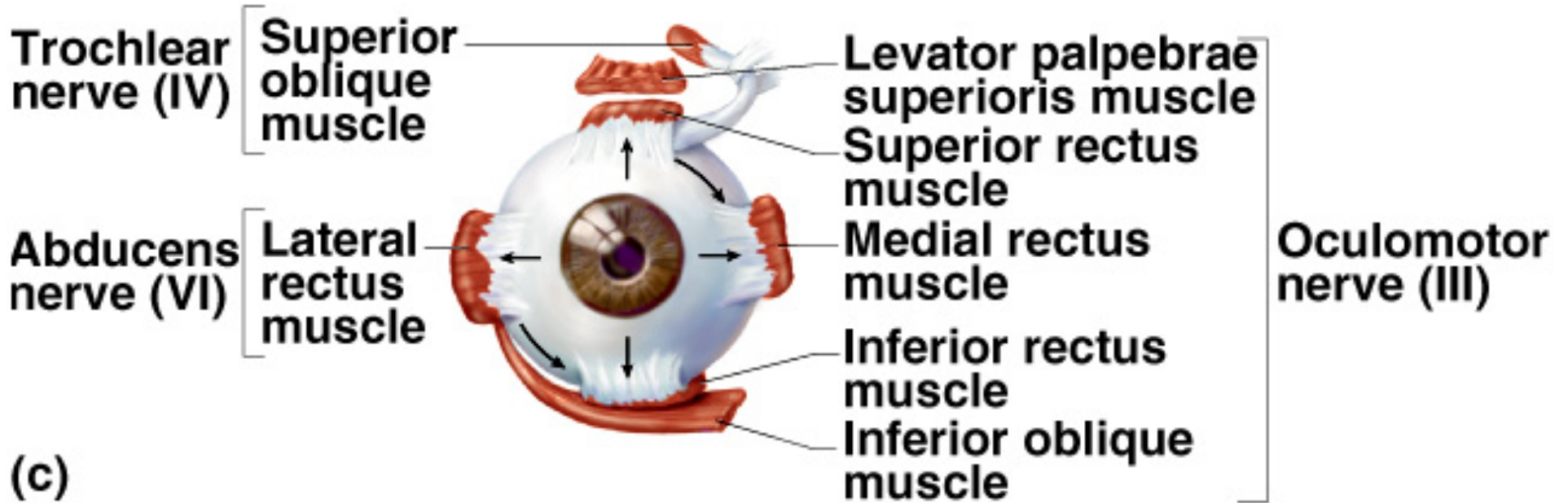

Fig. 16.32

Copyright © The McGraw-Hill Companies, Inc. Permission required for reproduction or display.

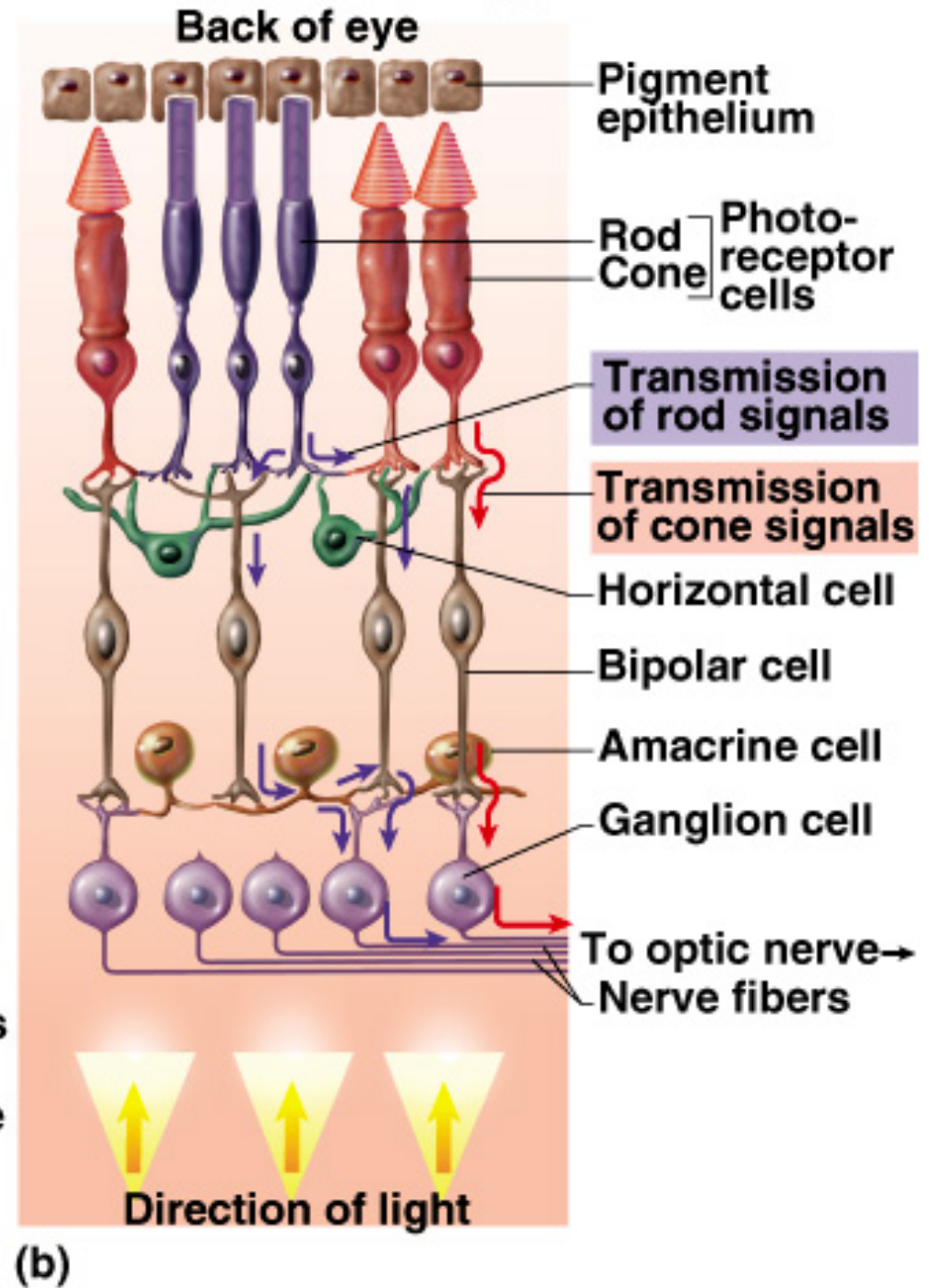
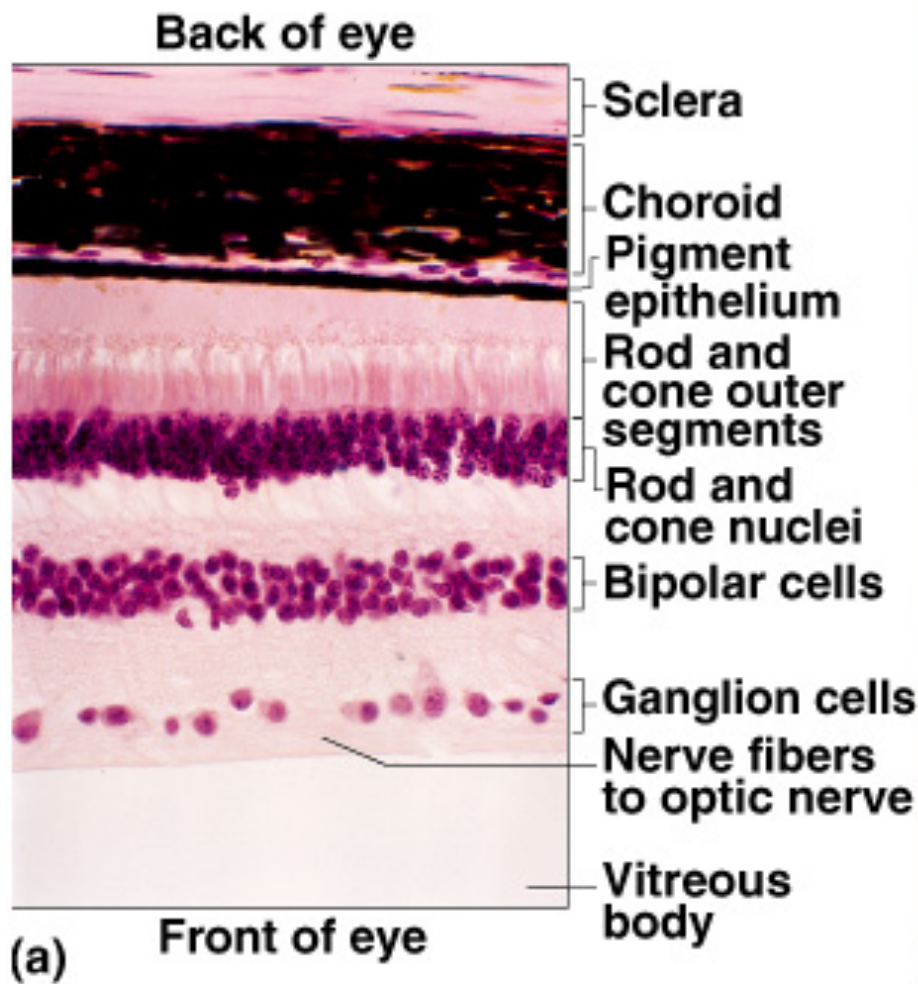
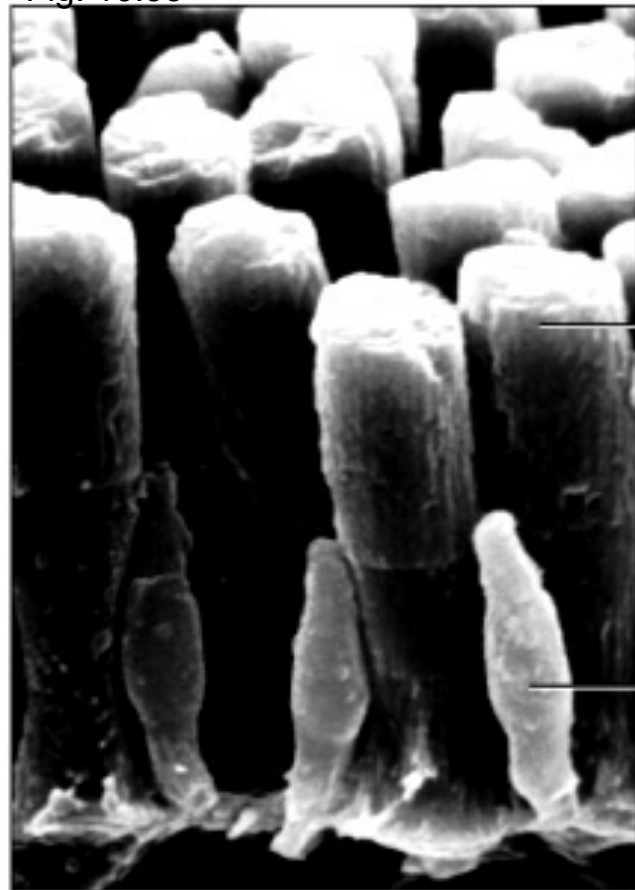
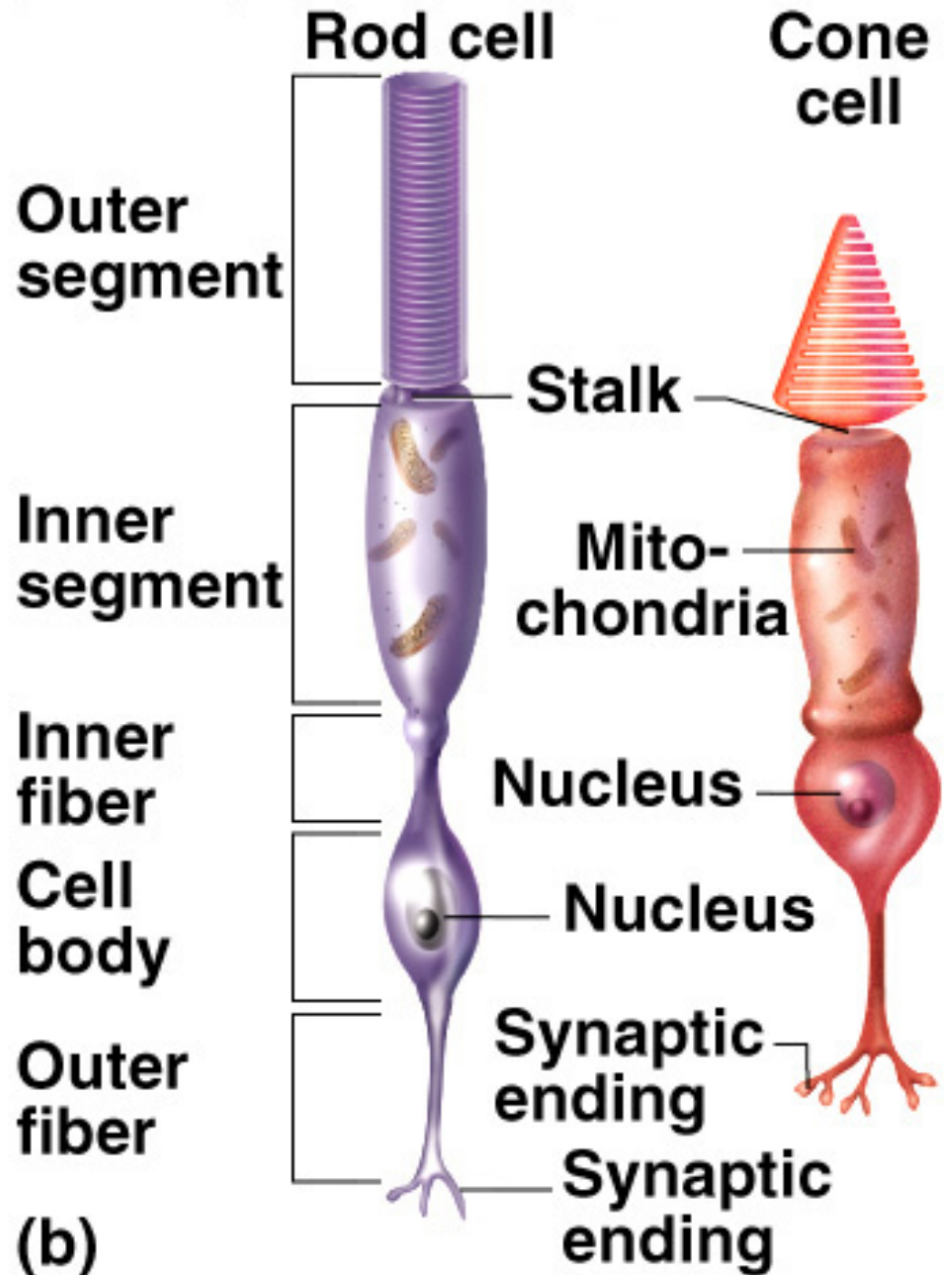

Fig. 16.33

Copyright © The McGraw-Hill Companies, Inc. Permission required for reproduction or display.



(a)



(b)

Fig. 16.9

Copyright © The McGraw-Hill Companies, Inc. Permission required for reproduction or display.



Helix

Triangular fossa

Antihelix

Concha

External auditory meatus

Tragus

Antitragus

Lobule (earlobe)

Fig. 16.10

Copyright © The McGraw-Hill Companies, Inc. Permission required for reproduction or display.

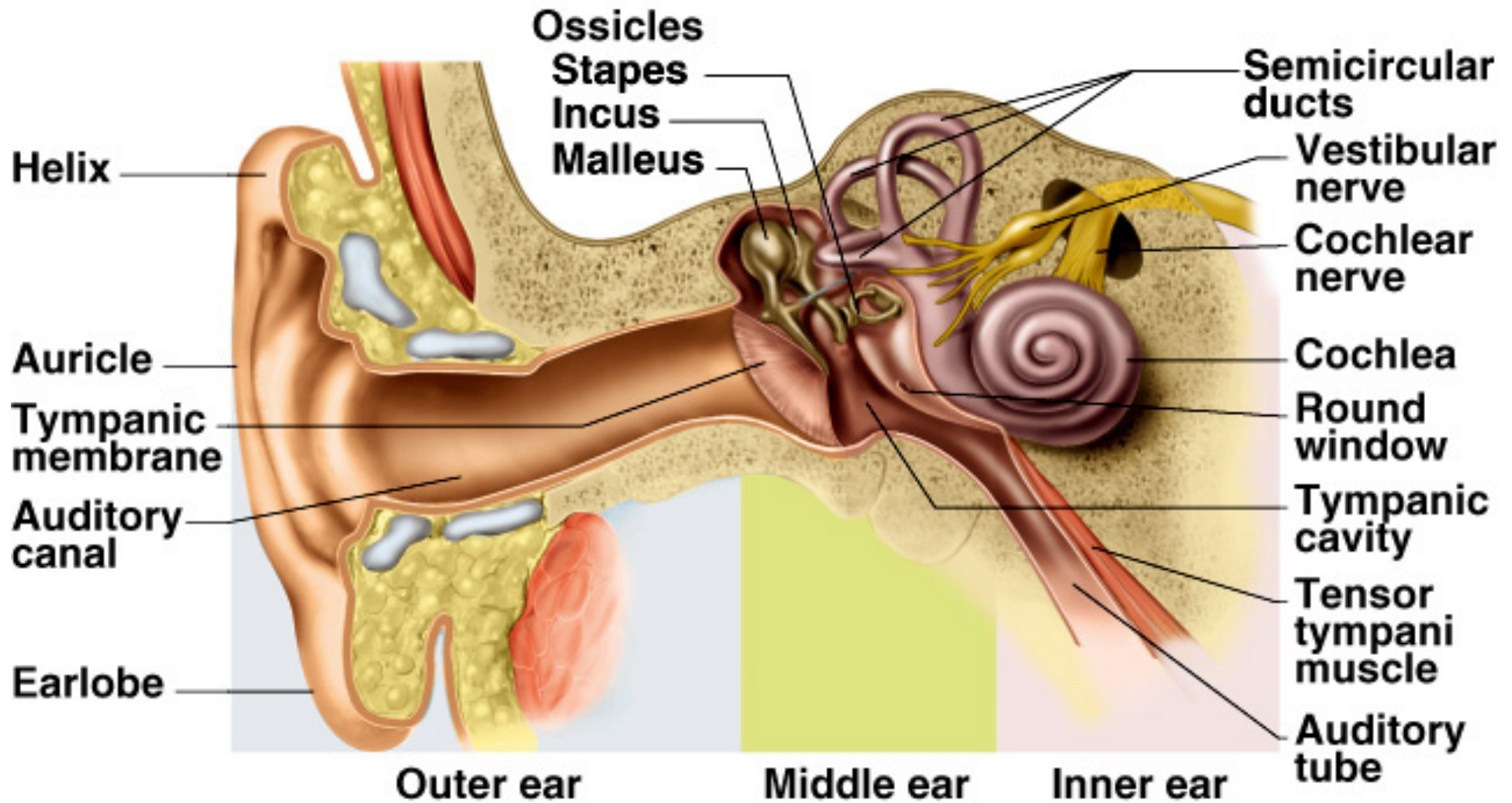
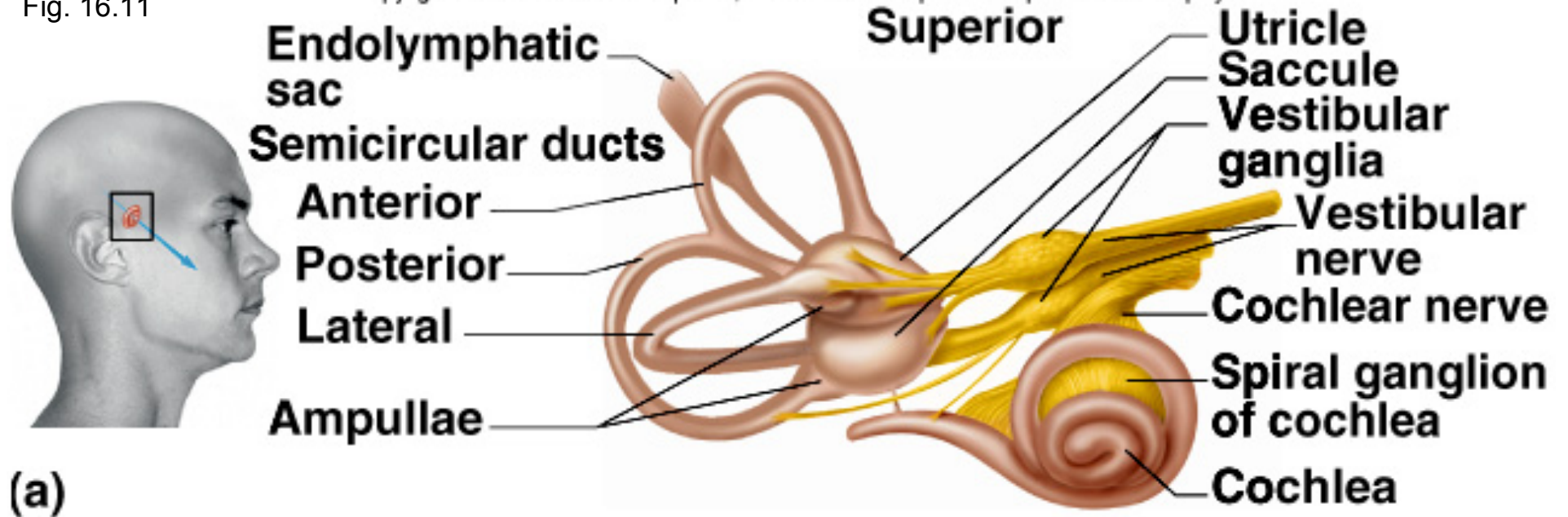
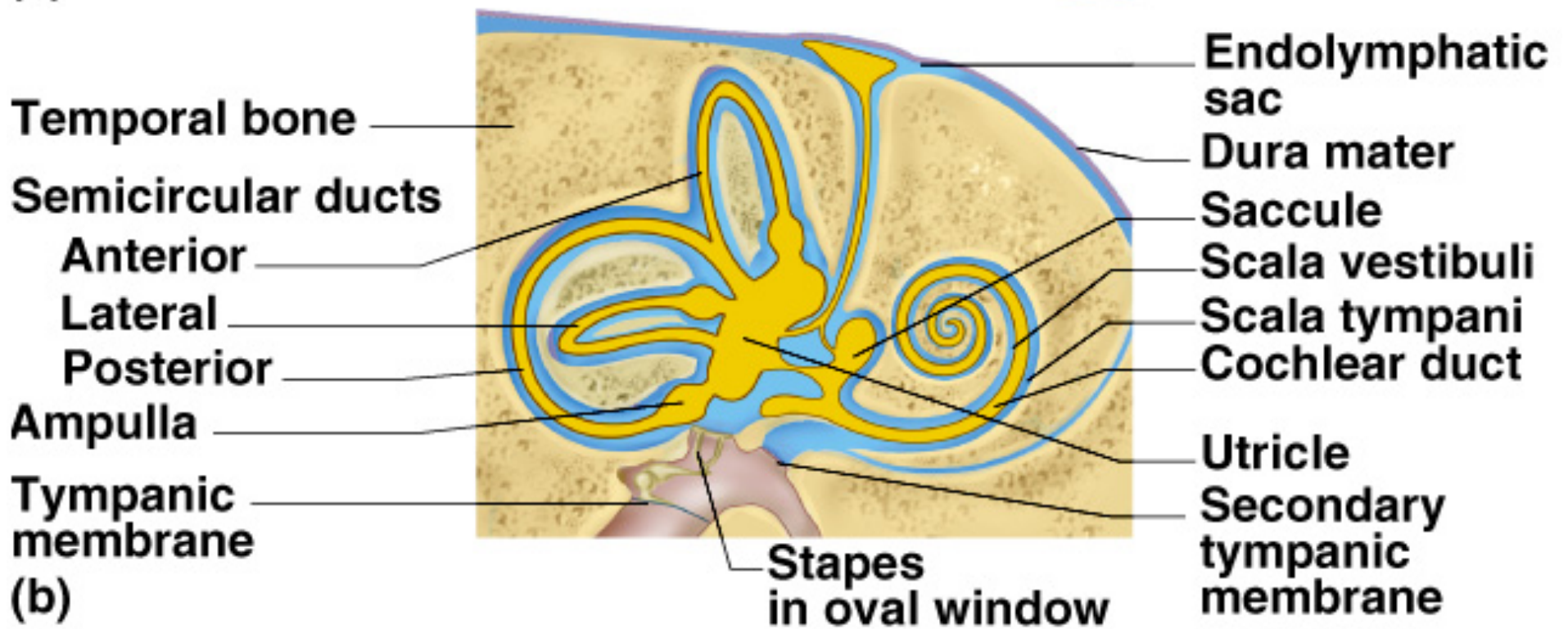

Fig. 16.11

Copyright © The McGraw-Hill Companies, Inc. Permission required for reproduction or display.



(a)



(b)

Fig. 16.12

Copyright © The McGraw-Hill Companies, Inc. Permission required for reproduction or display.

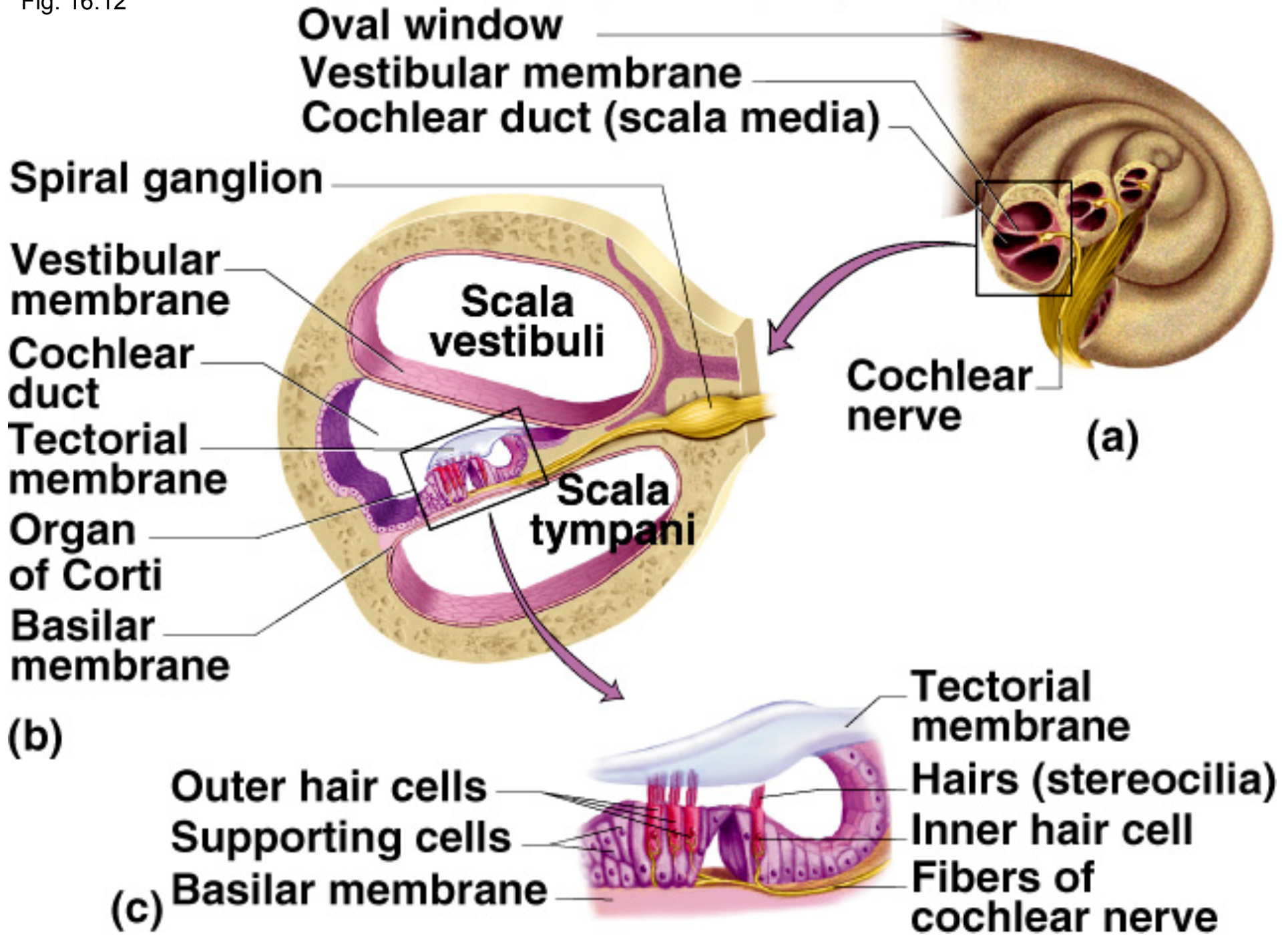
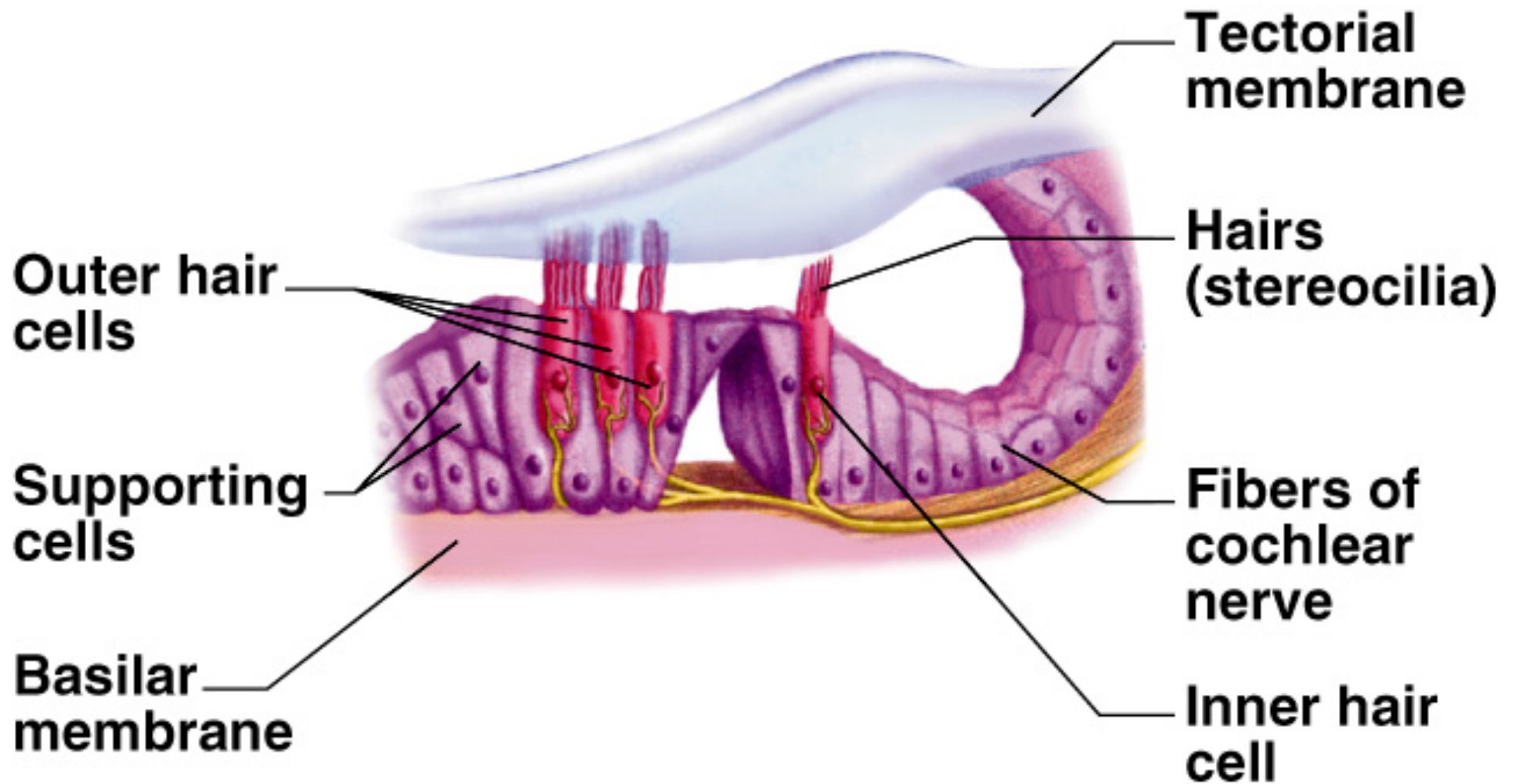

Fig. 16.12c

Copyright © The McGraw-Hill Companies, Inc. Permission required for reproduction or display.



(c)

Fig. 16.15

Copyright © The McGraw-Hill Companies, Inc. Permission required for reproduction or display.

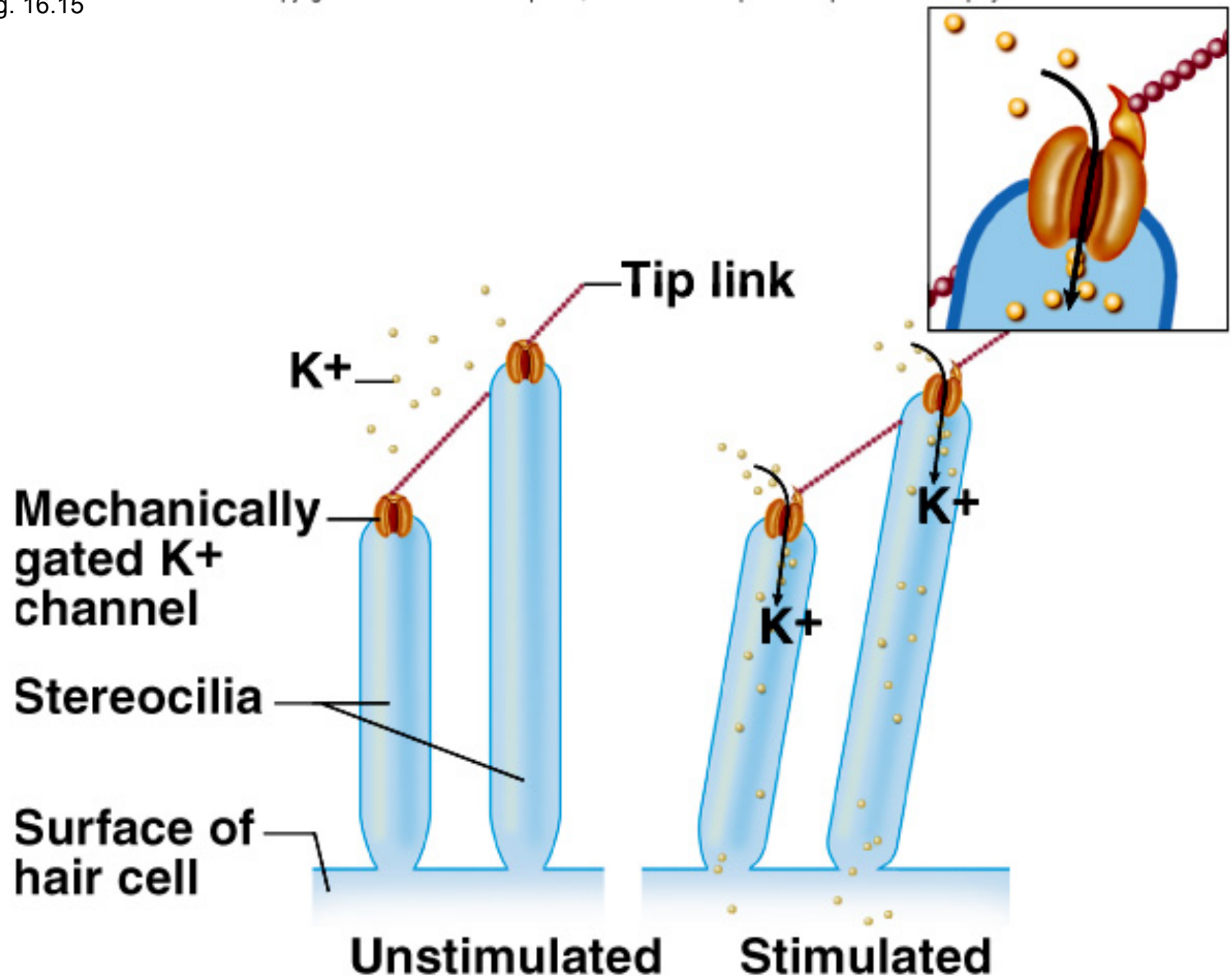
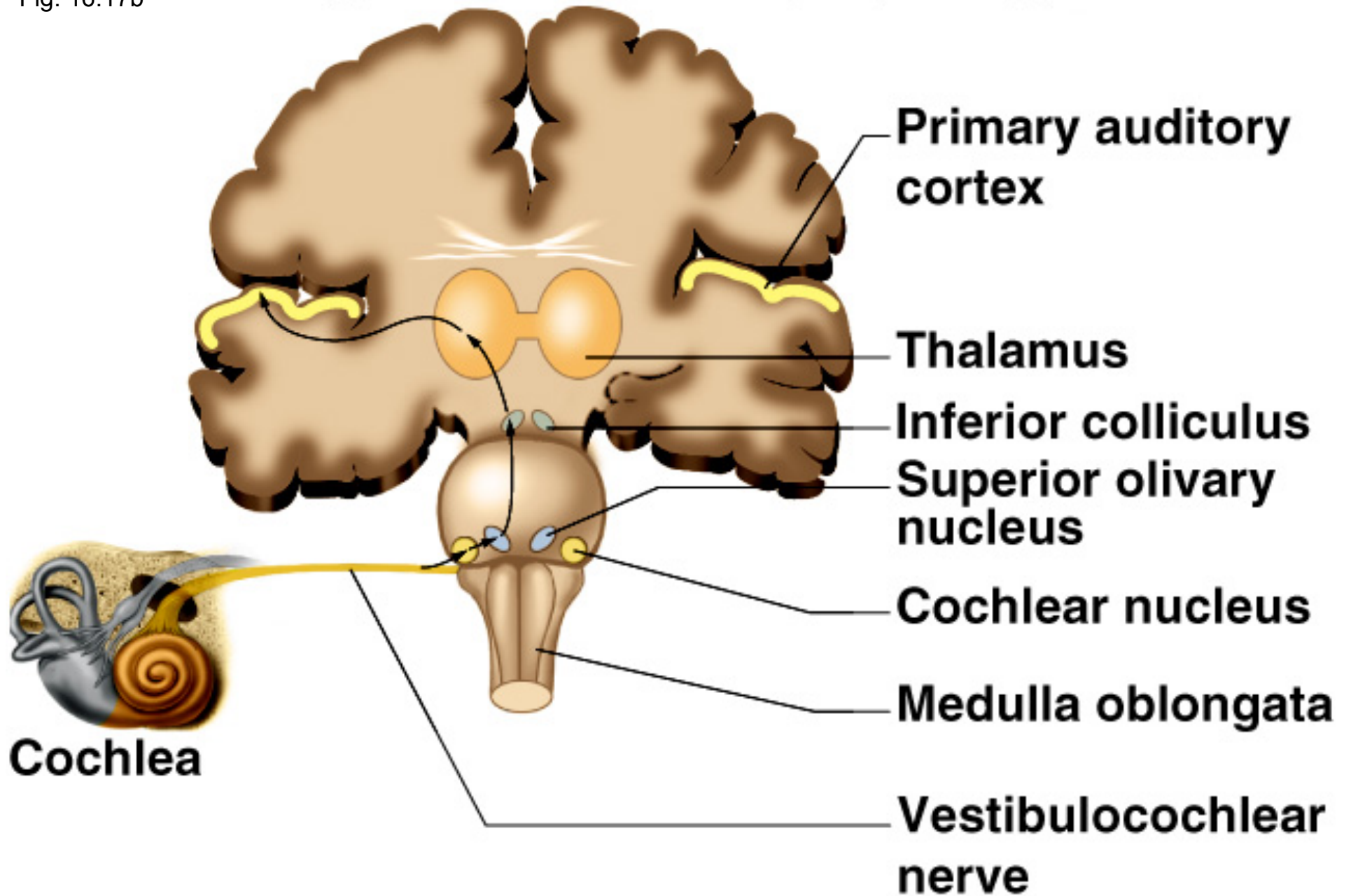

Fig. 16.17b

Copyright © The McGraw-Hill Companies, Inc. Permission required for reproduction or display.



(b)

Auditory Pathway

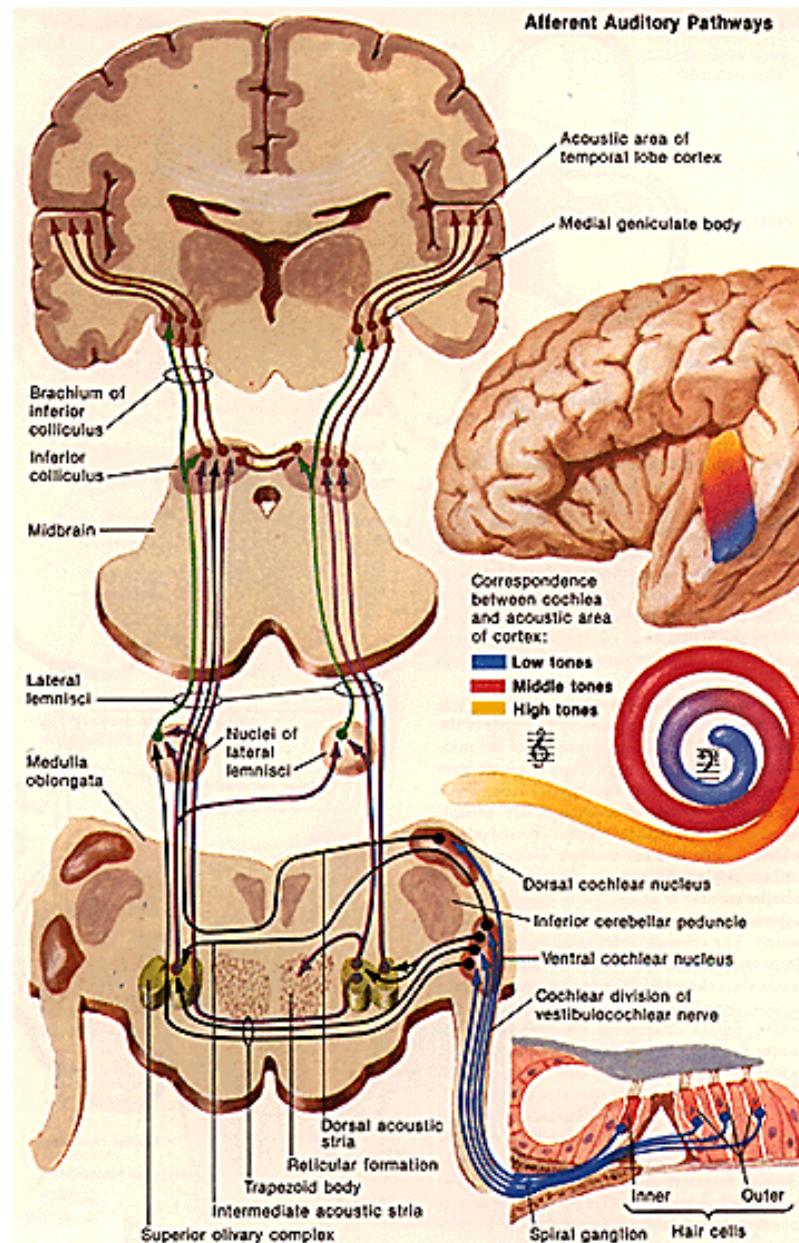

Fig. 16.18

Copyright © The McGraw-Hill Companies, Inc. Permission required for reproduction or display.

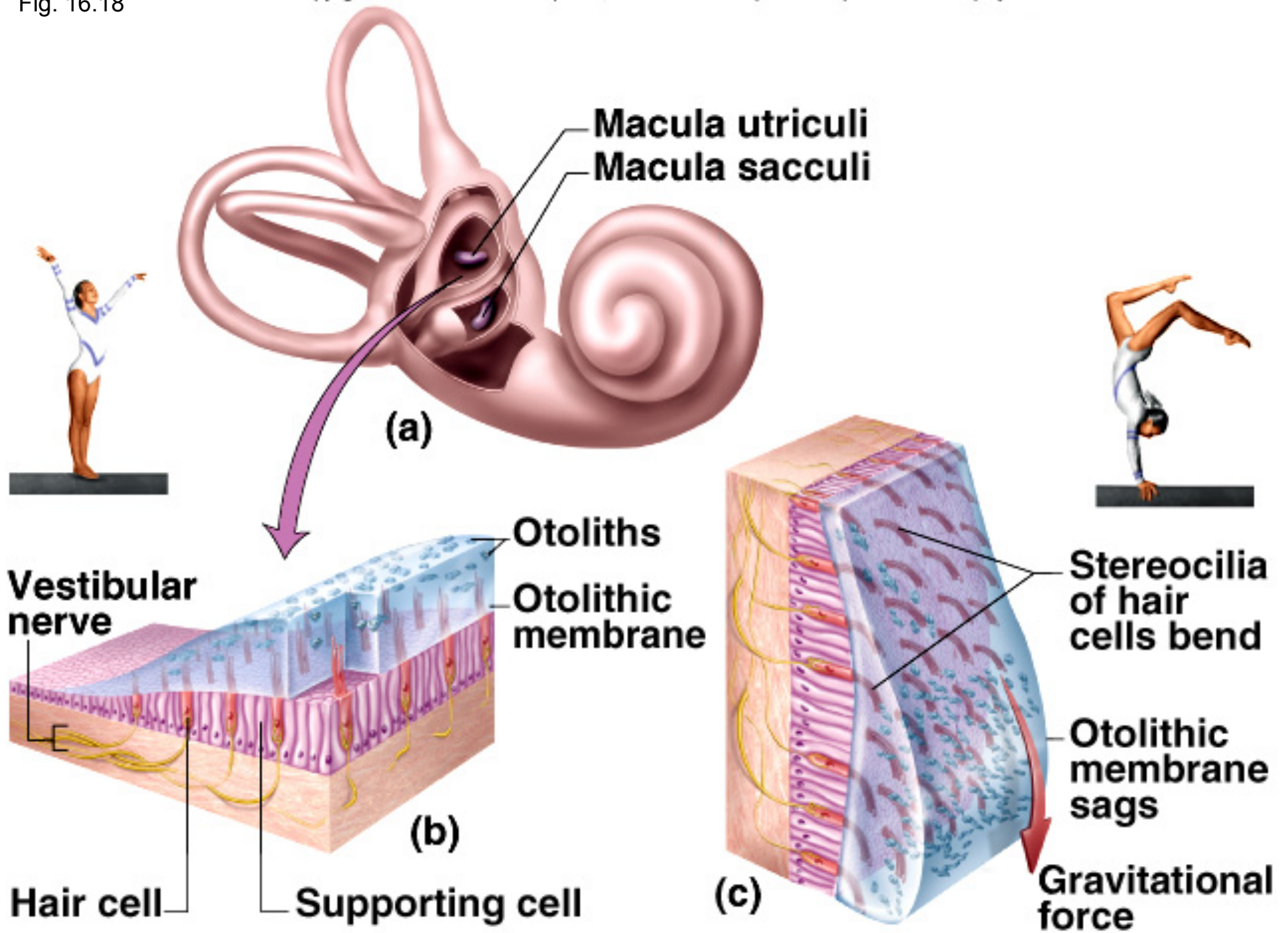

Fig. 16.18a

Copyright © The McGraw-Hill Companies, Inc. Permission required for reproduction or display.

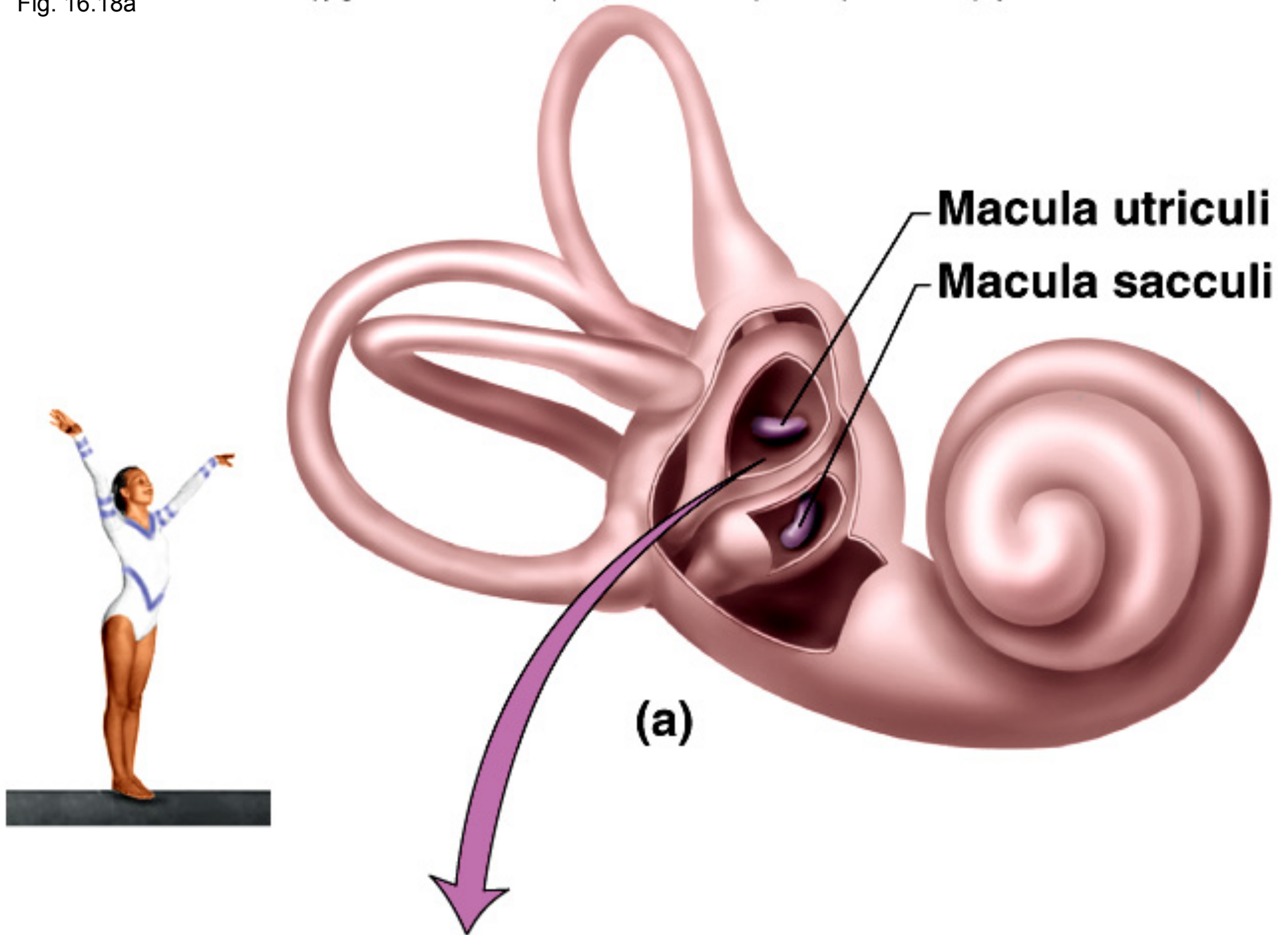
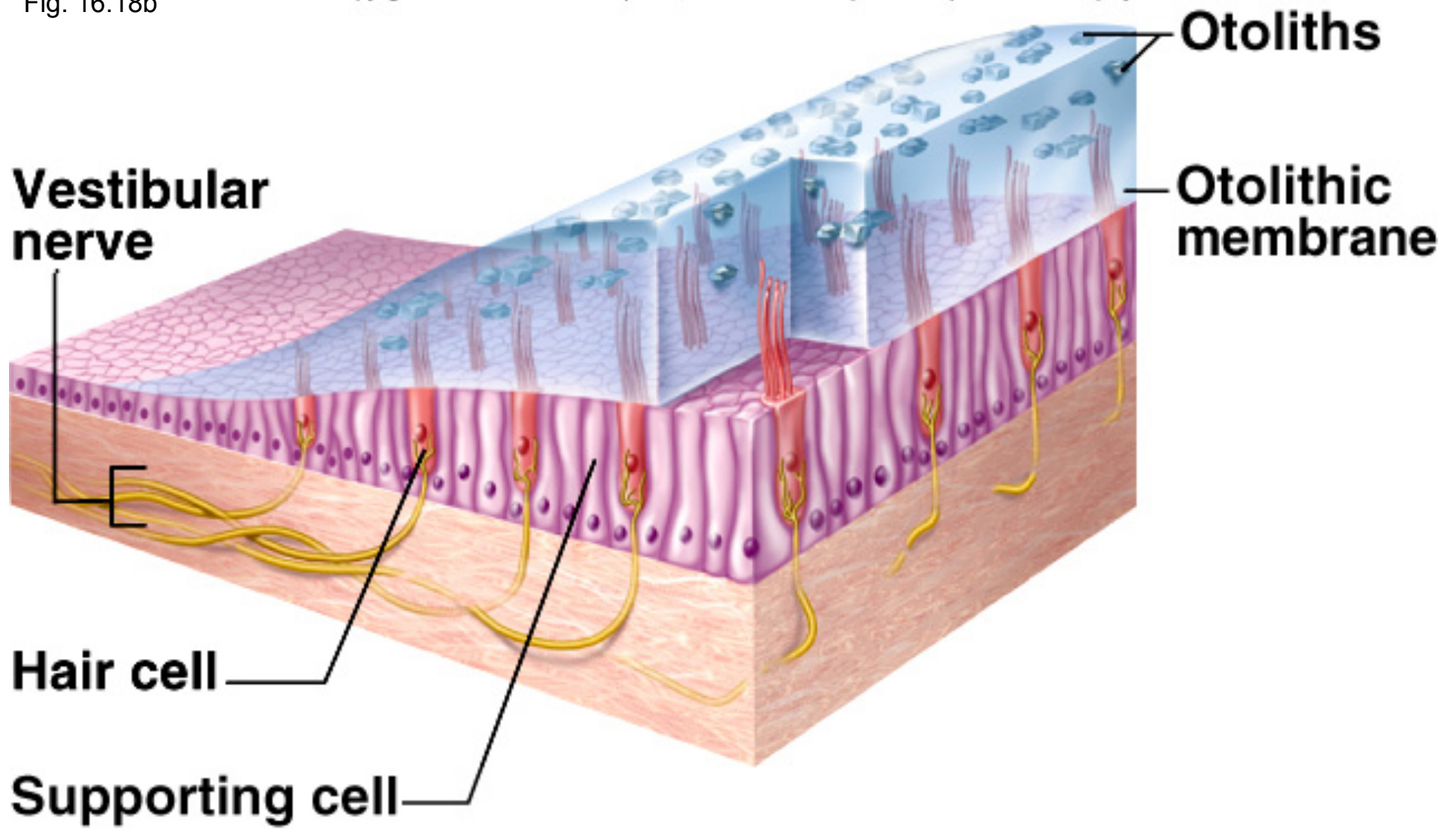

Fig. 16.18b

Copyright © The McGraw-Hill Companies, Inc. Permission required for reproduction or display.



(b)

Fig. 16.18c

Copyright © The McGraw-Hill Companies, Inc. Permission required for reproduction or display.

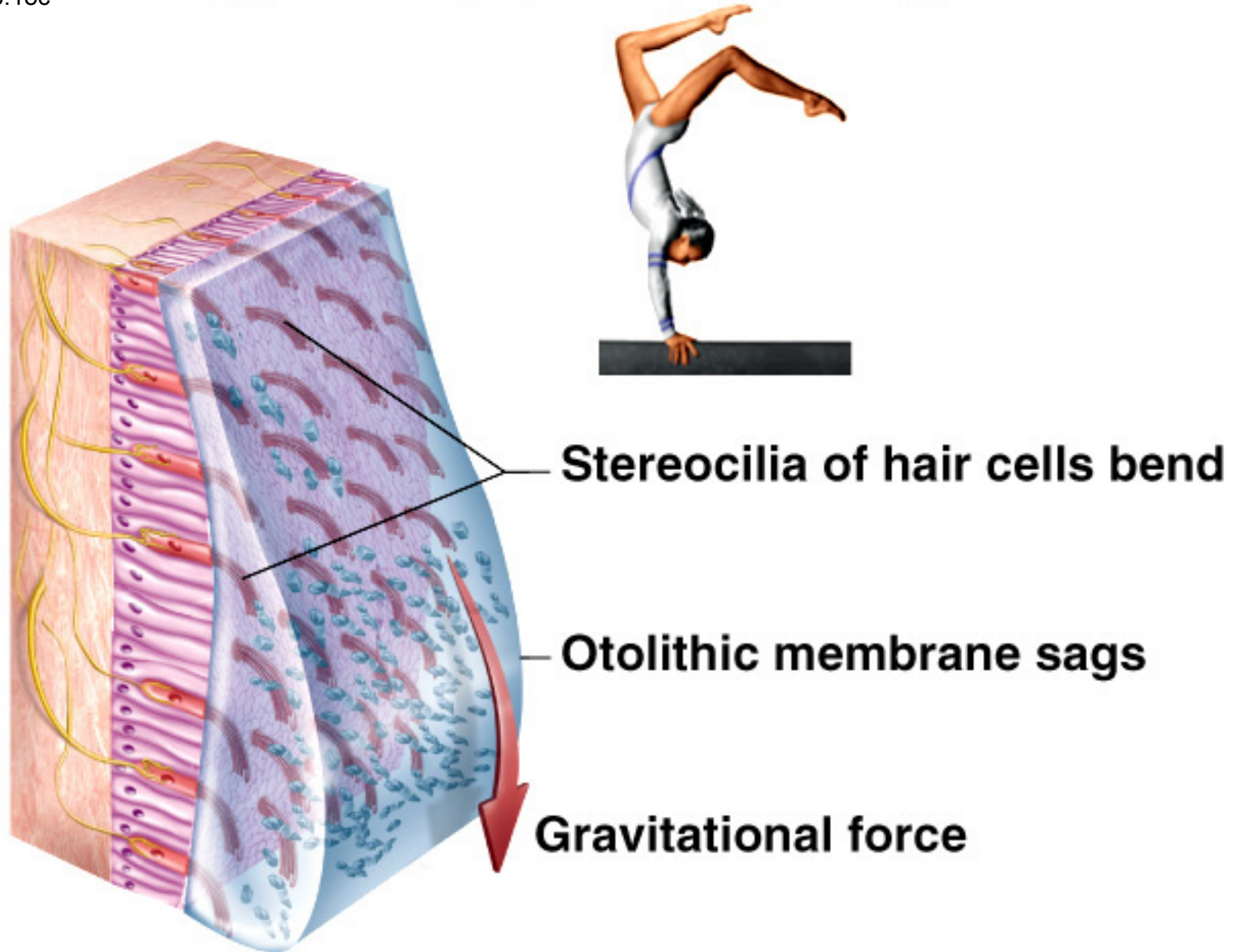

(c)

Fig. 16.19

Copyright © The McGraw-Hill Companies, Inc. Permission required for reproduction or display.

